The Weather
Today—Sunny and a little warmer. Yesterday—High, 87; low, 62.

The Washington Post

Single Copy Price 5¢

NO. 24,893 | Entered as Second Class Matter, Postoffice, Washington, D. C. | Copyright, 1944, By The Washington Post. | WASHINGTON: FRIDAY, AUGUST 11, 1944

CARRIER DELIVERY — CITY ZONE: Daily and Sunday.....$1.10 per Month; Daily Only .65 per Mo.—Sun. Only .45 per Mo. SINGLE COPY PRICE: Daily, 5c; Sunday, 10

UNIVERSITY OF CALIFORNIA AUG 1 1944 LIBRARY

B-29s Batter Jap Mainland and Sumatra

Chartres, 40 Miles From Paris, Reported Taken by Yanks

Push May Hit Capital City Of France In 24 Hours

'Battle for Paris On,' Nazis Admit, Yanks Drive Into Angers; British Also Gain

BULLETIN

Supreme Headquarters, Allied Expeditionary Force (Friday), Aug. 11 (INS).—The battle for Paris raced toward a victorious climax early today when U. S. armored spearheads were reported already to have captured the famous cathedral city of Chartres, only 40 miles from the city limits of the French capital, which the forward-surging Yanks may reach during the next 24 hours.

Supreme Headquarters, Allied Expeditionary Force, Aug. 10. (AP).—American armored might struck toward Chartres and the last 50-mile defense zone west of the capital of France today and the Germans declared the "battle for Paris" had begun.

Far to the south, U. S. tanks rumbled into Angers, 50 miles up the Loire River from embattled Nantes, impeded at both places only by mine fields, indicating the enemy had no intention of attacking the right flank of the American steamroller from that quarter.

On the northern sector of the blazing, 175-mile front, the Germans fell back slowly before the British and Canadian armies storming the remaining enemy ramparts of Normandy, but lashed back with repeated counterthrusts.

It was known that advanced armor was well beyond Le Mans, and official silence was the clearest indication that the onslaught was still in the open and rolling fast.

Foe In Dilemma

The Americans were driving ahead so swiftly that headquarters had reason to believe that the Germans did not know where they were.

The Germans acknowledged major gains by American forces driving north from fallen Le Mans, now firmly in doughboy hands, while claiming stiff resistance was being offered at Montforth-Le Troutrou, 12 miles east of Le Mans and 98 miles from Paris.

The only hint of progress came from an expert observer who said "you may be sure we are not camping outside Le Mans." Doughboy betting was that they would be in Paris by September 1.

One thing was clear. With the fall of Le Mans the enemy had no natural defense line with adequate communications short of one strung northwest from Orleans to the Loire River to Chartres, about 50 miles west of Paris.

The enemy's situation was deteriorating in Brittany, where one of the five main ports—St. Malo—had fallen except for one pocket, and the others were cut off by land and sea.

The Canadian attack was halted by an anti-tank screen in front of Falais, 20 miles south of Caen, but late in the day infantry and tanks renewed the attack. There was fierce fighting at Potigny, five miles north of Falais. The Canadians bag of prisoners rose to 2000.

Other forces lashed out eastward and fought into the outskirts of the Paris highway bastion of Vimont, where a British attack was stalled three weeks ago.

Six miles northwest of Falais a fluid battle raged between Canadian and German tanks, and there was heavy fighting in St. Sylvain, four miles south of Vimont in the same general area.

Nats Blast Trout To Lead 2-0 After 2 Innings of Play

Jumping on Paul "Dizzy" Trout for three safeties in the first inning, the Nats last night led the Detroit Tigers, 2 to 0 after two innings at Griffith Stadium before apparently 7000. Trout was seeking his eighteenth victory.

FIRST INNING

DETROIT—Myatt threw out Cramer. Mayo flied to Powell. Torres threw out Outlaw. Nothing across.

WASHINGTON—Myatt bunted safely to Mayo and took second when Mayo threw wide into the dugout. Kuhel walked. Powell sacrificed. Higgins to Mayo, who covered first. Hoover threw out Spence. Myatt scoring and Kuhel moving to third. Boland beat out a twister to Mayo, Kuhel scoring. Torres singled over second, Boland stopping at second. Ferrell fouled to Richards. Two runs, three hits, one error, two left.

SECOND INNING

DETROIT—Orengo struck out. Wakefield beat out a bounder to Myatt. Higgins flied to Spence. Richards forced Wakefield, Sullivan to Myatt. No runs, one hit, no errors, one left.

WASHINGTON—Hoover threw out Sullivan. Niarcling popped to Mayo. Hoover threw out Myatt. Nothing across.

Eyes On Japan

U. S. Cuts Air Output, Stresses Superplanes

By Ben W. Gilbert

A sweeping cutback in production of B-24 Liberator bombers, C-46 Commando transports, and P-47 Thunderbolt fighter planes was ordered yesterday by the War Department to step up further production of B-29 and B-32 superbombers and to release workers for lagging ground forces supply programs.

The War Department estimated that 20,000 aircraft workers will be released immediately, with an additional 100,000 to be released gradually before 1945. Additional thousands will be released early in 1945.

"The first revision represents the first example of a long-range forward planning cutback of schedules by any of the procurement agencies," said Arthur Bunker, director of the War Production Board's Production Executive Committee staff, which reviewed the slash.

Liberators Cut Monthly

A joint War-WPB report on the cutback distributed by the OWI revealed that more than 312 Liberator bombers are being trimmed monthly from production schedules over a period of months. Production of commando cargo planes is being reduced 158 a month gradually during the coming year from earlier schedules, although schedules will continue to rise somewhat for some months.

No estimates were available on the number of Thunderbolts being cutback, nor were figures provided on the extent the production of the Japan-bambing B129 superfortress and its mighty sister, the B-32, is being expanded. The B-29's were in action over Japan and Sumatra yesterday. It was just announced that the B-32 is in production in Southern California.

Communities Affected

Directly affected by the dramatic production shift—believed to be the most far reaching since war production began rolling in high gear—are communities in Southern California; Dallas, Texas; Akron, Ohio; Evansville, Ind.; St. Louis, Mo.; Buffalo, N. Y.; Louisville, Ky.; New Orleans, La.; and Willow Run, Mich. Many other communities holding aircraft subcontracts are expected to be affected indirectly.

It was visible evidence that the aircraft production job for the European phase of the war was "over the hump," but that production in the Pacific is still to roll into high gear.

The cutback amounted to a 150-million-dollar reduction in contracts scheduled for this year. A similar amount probably will be trimmed away early next year.

Meanwhile, Paul V. McNutt, chairman of the War Manpower Commission, announced there is now an urgent demand for 34,000 aircraft workers in many parts of the Nation. Offices of the United States Employment Service also will urge the released aircraft workers to take jobs in foundries and forges, heavy truck production, ammunition production and other bottleneck programs.

Hardest hit by the cutback was Higgins Aircraft, Inc., of New Orleans, which is not yet in production of commando cargo planes. Its contract to produce 50 cargo planes a month was canceled, releasing 6300 workers. The concern will probably be allowed to complete two of the planes, now in partly finished stages. It will continue, however, as a subcontractor making C-46 wing panels.

The Higgins company, headed by Andrew Jackson Higgins, originally got into the cargo plane business after the Maritime Commission canceled a contract to produce Liberty ships in New Orleans yards before the concern ever began production.

An estimated 1500 skilled Akron rubber workers who turned to the production of aircraft after the Pearl Harbor slump in tire building will be released to enable them to go back to the rubber industry to relieve the shortage of heavy bus and truck tires which is one of the Nation's most critical production bottlenecks. Airplane parts production at Goodyear and two other Akron firms will be transferred to Evansville, Ind., to release the tire workers.

Production of P-47 Thunderbolts by Republic Aviation Corp. at Evansville, Ind., will be reduced to

See PLANES, Page 2, Column 6.

Off-Payroll Senate Aide Probe Urged

Schimmel Episode Prompts Wherry To Demand Inquiry

A congressional investigation of some 21 persons working for the Senate who are not on its payroll, but on those of various departments, was demanded yesterday by Senator Kenneth S. Wherry (R., Nebr.) as an outcome of disclosures that Dr. Herbert Schimmel of the Kilgore Committee staff is paid $8000 a year by the War Production Board.

Challenged by Senator Harley M. Kilgore (D., W. Va.), one of the two sponsors of the Murray-Kilgore reconversion bill, for statements he had made to The Washington Post, Wherry replied:

"If the Senator wishes to draw an inference today and indict himself by statements he made that would connect him indelibly with the CIO and the Political Action Committee of the CIO, he should not put the responsibility upon my shoulders."

"I didn't make the charge against you; you made it against yourself."

Put Up to Byrd Committee

Wherry told reporters he had asked the Byrd Committee to make an investigation of the approximately 21 persons employed by various Senate committee who draw subsistence and travel allowances from the Senate but are on some other payrolls.

He said that the whole disclosure that bills were being written by persons not on the Senate payroll gave added impetus to demands for reorganization of Congress, so that Congressional committees would provide themselves with adequate staffs of their own selection.

"The taxpayer is paying these employes in any case," Wherry pointed out, and the Senate should go through the front door and hire its own employes and pay them itself.

"I don't feel that we should have anyone on the staff of any Senate committee who might get the privileges of the floor or who could represent any special interest and lobby within the Senate itself."

Meanwhile, supporters of the Murray-Kligore-Truman $35-every-Thursday" reconversion bill planned a last-minute desperate appeal to President Roosevelt to

See CONGRESS, Page 2, Col. 7.

Reds Cross River Near East Prussia

Huge Battle Rages On Approaches To Reich Territory, Germans Declare

London, Aug. 10. (AP).—Russian troops swarming across the historic Narew River captured 50 villages today in an attack toward the southern border of German East Prussia, and Berlin said that a battle of "very great proportions" was raging on the approaches to that imperilled Nazi province.

Moscow's communique also announced the capture of 60 more towns west of the Vistula River far below besieged Warsaw, and Berlin termed that area one of gravity for German arms. Soviet spearheads already were within 75 miles of German Silesia.

The crossing of the Narew, where German armies defeated the Russians in the First World War, was at a point 30 miles east of Lomza. Lomza is 75 miles northeast of Warsaw and only 20 miles from East Prussia.

At the upper end of the bitterly contested East Prussian front the Russians captured Raseiniai, Lithuanian road junction town 53 miles northeast of Tilsit, in their effort to throw a great pincers around East Prussia.

16 New Nazi Divisions

A total of 285 towns and villages were seized during the day, the bulletin said, including Jekabpils and 60 other localities on the Latvian front. Jekabpils is immediately west of Krustpils, key rail junction seized Wednesday by the Red army, and 65 miles southeast of Riga, Latvian capital on the Baltic.

The Germans said freshly mobilized civilians of all ages had dug more than 1800 miles of trenches and erected thousands of pillboxes on the East Prussian front in the last 10 days.

Operations Linked

The jump across the Narew River in northern Poland has linked with other Soviet advances north and northwest of Siedlce, 50 miles east of Warsaw. Over this broad front the Russians apparently were attempting despite bitter Nazi resistance to straighten their lines prior to a concerted movement on East Prussia and Warsaw itself.

Warsaw went through its eleventh day of siege, and the Polish Government here issued an "urgent appeal" for immediate aid for Polish patriots which they said were forced to give up captured areas within the city. "We have been left to our own fate," the

See RUSSIA, Page 2, Column 8.

Going Back to Philippines

Roosevelt, MacArthur Map Plans For Beating Japan to Her Knees

Official U. S. Navy Photograph

Closeup of the President's car, taken as Mr. Roosevelt peered from the window. In the background are General MacArthur and Admiral Nimitz.

3 Area Men Dead in Action, 3 Wounded

One Killed in France, Another in England, Third in New Guinea

Three Washington area men have died in action while serving overseas and three have been wounded, it was learned here yesterday.

The dead are:

Lieut. William A. Watson, brother of Mrs. John C. Richardson of 635 South 26th st., Arlington, killed in action over England on July 30.

Pfc. William R. Shoup, brother of Mrs. Esther S. Johnston of 2141 I st. nw., killed in action in France on July 10.

Pvt. James J. Gross, son of Mr. and Mrs. Jacob J. Gross of 4325 2d st. nw., who died July 18 of a broken back suffered when he fell into a foxhole in New Guinea.

The wounded are:

Lieut. Norman L. Sabatini, whose wife, Mrs. Elizabeth Sabatini, lives

See CASUALTY, Page 2, Column 1

New Offensives Charted at Three-Day Parley in Hawaii

Honolulu, July 29 (Delayed) (AP). President Roosevelt, Gen. Douglas MacArthur and other topflight commanders mapped plans for smashing the Japanese into unconditional surrender at an historic three-day strategy conference here under the gently waving palms of Waikiki Beach.

It was the President's first wartime conference with the Southwest Pacific commander, whom he greeted with a cordial, "It's good to see you, Doug," and together they went over every phase of the far-flung offensive in the west.

Admiral Chester W. Nimitz, Pacific Fleet commander, and other officers took part. The discussions, ending today, were interlarded by inspection trips to many parts of this bristling fortress island.

The President arrived three days ago, on July 26, aboard a new super cruiser. He left the Marine base at San Diego, Calif., amid the utmost secrecy, shortly after his radio speech of July 20 accepting a fourth-term nomination.

Today Mr. Roosevelt said he had received a nice telegram from his vice presidential running mate, Senator Harry F. Truman of Missouri, but declared he was too far away from politics to discuss the campaign.

Plans Report to Nation

He said he will report to the Nation at some future date on his trip to the Pacific, which brought him into Pearl Harbor 10 years to the day from the time of his last visit.

Mr. Roosevelt said the defense work done since Japanese bombers wrecked Pearl Harbor 2½ years ago was the "most amazing change" he ever had seen.

After talking with Nimitz and MacArthur, Mr. Roosevelt restated America's war aims: To liberate the Philippines and to force Japan into an unconditional surrender.

We are going back to the Philip-

See ROOSEVELT, Page 2, Col. 4.

U. S. Subs Sink 16 Jap Vessels, Navy Reveals

Minesweeper, U-Boat Chaser Are Announced As Lost in Europe

Sinking of 16 Japanese vessels by United States submarines and loss of an American minesweeper and a sub chaser in Europe were announced yesterday by the Navy.

The Osprey, 700-ton minesweeper, and the PC1261, a 335-ton submarine chaser, were disclosed as sunk in the Normandy landing operations.

Both commanding officers survived, Lieut. Charles H. Swimm of Medford, Mass., of the Osprey, and Lieut. Comdr. Rency F. Sewell, jr., Atlanta, Ga., of the PC1261.

Next of kin of casualties have been notified, the Navy said.

Jap vessels added to the American submarine toll were identified as one large cargo vessel, seven medium cargo vessels, four medium cargo transports, two small cargo vessels, one medium tanker and one escort vessel.

With these sinkings, Jap ship losses due to American submarine action alone reached 839. This amounts to more than 2,500,000 tons, or approximately one-third of the enemy's merchant shipping at the start of the war.

Egyptian Fears Palestine Deal

Cairo, Aug. 10 (U.P.).—Pasha Mustapha Nahas, Egyptian Premier, told Parliament today that American Democratic and Republican election statements "signify American politicians are agreed on snatching Palestine from the hands of its Arab owners."

Nahas said the declarations were most serious from the Arab viewpoint.

Nagasaki, Palembang Blasted by Superforts

Vital Targets Hit From China, Asia; Damage, Losses Not Yet Revealed

BULLETIN

General Headquarters, Southwest Pacific (Friday, Aug. 11 (AP).—Allied aircraft have bombed Japanese airdromes at Davao, on Mindanao Island in the Southern Philippines, headquarters announced today. This was the first Allied bombing of the Philippines since the fall of Corregidor 27 months ago.

By George Connery

America's mounting fleet of Superfortresses yesterday lashed at Japanese targets 3000 miles apart, Palembang on enemy-held Sumatra and Nagasaki, great port on the main Jap island of Kyushu.

As in the three previous B-29 attacks, damage inflicted or losses suffered were not immediately announced.

The attack on Nagasaki was staged from bases in China, as were the earlier B-29 raids, but Palembang's important oil installations were blasted by Superfortresses from the Southeast Asia Command of Lord Louis Mountbatten.

Official Announcement

The Twentieth Air Force announcement said:

"Superfortresses of the Twentieth Bomber Command today struck in two directions against strategic Japanese targets. One medium-sized force went for the third time to the Japanese mainland island of Kyushu and attacked industrial targets in the Nagasaki area. Another medium-sized force attacked strategic targets in the vicinity of Palembang on the Japanese-occupied island of Sumatra.

"The attack against Sumatra was carried out from bases of the Southeast Asia Command. The attack against Nagasaki was delivered from bases in China. A communique will be issued on these operations as soon as the results can be evaluated."

Is Prime Target

Nagasaki is a prime target for strategic bombing, one of Japan's principal shipbuilding and repair centers and a major military port. Naval ordnance and heavy industrial machinery are produced there and in the surrounding area.

On the west side of Kyushu, it is 30 miles south of the Saseo Naval base, blasted by the B-29s on July 7. Nagasaki has a quarter of a million population, making it about twelfth in size among Japan's cities.

The B-29s raiding Sumatra, presumably from bases in India, were striking at the major source of Japan's gasoline, particularly high octane fuel. Before the war Palembang's Pladjoe refinery was

See JAPAN, Page 2, Column 2.

Stream of Robots Strikes England; Fire Bombs Added

London, Aug. 10 (AP).—After a brief daylight lull today, the Germans fired flying bombs in salvoes from across the Channel and provoked strong defensive fire, while London authorities faced a new problem—an influx of persons curious to see what the robots are like and what damage they have done.

Censorship restrictions regarding the flying bombs have been tightened in the past 24 hours, although it was disclosed that they now carry incendiaries.

Don Iddon, the New York correspondent of the Daily Mail, here on a visit, wrote: "The flying bomb is Britain's biggest story, and it is going largely unreported."

Iddon added that there was nothing alarming in the situation.

Colombia and Venezuela

U. S. Hails 2 Republics' Refusal To Deal With Argentine Regime

U. S. Officials View Nazi-Like 'Cell' With Growing Concern

By Edward T. Folliard

The problem of Argentina, with its Nazi-like totalitarian government and its emphasis on military might, is no longer being considered here merely in its relationship to the war against Germany.

Officials are increasingly concerned about Argentina in a post-war world, and the picture that takes form in their minds is not a reassuring one.

At its worst, it is a picture of Argentina as a sanctuary for runaway Nazis, including, possibly, some of the big ones like Goering, Himmler and Rosenberg who might escape in a U-boat. Already there has been a strong flow of German capital to Argentina. German financial interests, perhaps the most powerful outside of the Fatherland, are well intrenched there in industrial enterprises, in retail business and in banking. The bankers are known to have used loans as a weapon of political and commercial penetration in Argentina and other Latin-American republics.

At its best, so long as the present clique remains in power at Buenos Aires, it is a picture of Argentina as a totalitarian sword-rattler threatening to turn all Latin America into an armed camp, and thus making a mockery of the Good

See ARGENTINA, Page 2, Col. 3.

Don't Want Fascism In This Hemisphere, Stettinius Asserts

By the Associated Press

Hailing the refusal of Colombia and Venezuela to deal with the Army regime in Argentina, acting Secretary of State Stettinius declared yesterday, "We don't want Fascism in this hemisphere."

"The joint statement by Colombia and Venezuela is further proof of the unity of purpose and action among the American republics in maintaining the policy of non-recognition with respect to the present regime in Argentina.

"As stated by Secretary of State Hull on July 24, there have been constant consultations among the American republics on this problem, which, as the statement of the governments of Venezuela and Columbia makes clear, involved not only the immediate security of the hemisphere but the future solidarity and well being of all free peoples of the Americas.

"As you know there have been similar public statements by most of the other American governments."

Former Undersecretary of State Sumner Welles wrote Wednesday that there had been no real consultation but only distribution of information by this country. He called for a consultative meeting of American republics.

Stettinius replied to a question yesterday that no such meeting is now planned, but he added that in the midst of war conferences are sometimes called suddenly.

Claims She Drew Gun

D.C. Man Admits Fatal Shooting Of Estranged Wife at Oxon Hill

Victor Risi, 30, of 1005 Carolina ave. se., was in the hands of police yesterday after voluntarily admitting the fatal shooting of his estranged wife, Lula Risi, 40, of 1330 G st. ne., yesterday afternoon in a wooded section of Oxon Hill, Md.

Risi, an employe of the Bellevue Magazine Powder Works in the southern tip of the District, told police that he met Mrs. Risi about 1:30 p. m. yesterday and took her in his car to inspect a lot he had bought in Oxon Hill.

"She drew a pistol from her purse," Risi stated. "I made a grab for it. After that everything became a blank."

Several hours later, Risi appeared before former Assistant United States District Attorney Allen Krouse in the Investment Biulding and informed him that he had killed his wife. Krouse notified Acting Lieut. O. W. Mansfield of the Metropolitan Police, who sent Risi to Oxon Hill in a scout car with Detective Sergt. Curtis Trammel who found the body on a lane 50 feet from Owens rd.

The body of Mrs. Risi, fully clothed but shoeless, was lying face down under an oak tree. The top of the head had been almost blown off by several large-caliber bullets. There also was a bruise on the forehead, which Prince Georges County Medical Inspector James I. Boyd attributed to a blow from a heavy weapon, struck either just before or just after the shooting.

Mrs. Boyd wore a wrist watch which had stopped at 1:50. Corpl.

See SHOOT, Page 2, Column 8.

This Is War

Nazi Party Favorites Taken From Desks to Battle Posts

London, Aug. 10 (U.P.)—The Nazis, in a desperate effort to squeeze out more troops for the reeling wehrmacht, cracked down again today on Germany's exhausted home front reserves with a new total-war decree ordering thousands of hitherto exempt party members into uniform.

The decree was issued by Paul Joseph Goebbels, Reich plenipotentiary for the total war effort. The Berlin radio said that still further measures for the totalization of Germany's war effort may be expected in the near future.

As Allied troops pressed toward the borders of Germany from three directions, Goebbels indicated that Germany's manpower situation was becoming desperate by ordering the transfer into the armaments industry of all young people now working in the motion picture industry and in theaters, along with all female domestic and economic laborers of foreign origin.

The most important feature of the new decree was that it ordered thousands of government and Nazi party officials and key men, who had been on the reserve list for the past five years as "indispensable," into uniform and sent to the front in a last frantic attempt to fill the gaps.

Warning the German people of the virtual mobilization of "every one of the country's 80 million persons, the decree said:

"In various fields of public life the decree will impose considerable restrictions in which the entire population must participate."

The decrees followed one issued

See GERMANY, Page 2, Column 1.

Today's Index

	Pages		Pages
Amusements	3	Hope Miller	10
Crossword	4	Leonard Lyons	3
Death Notices	12	Mary Haworth	10
Drew Pearson	3	Nelson Bell	3
Editorials	6	Radio	11
Federal Diary	7	Shirley Povich	8
Financial	12	Sports	8
Gentler Sex	10	Women's	10

Airborne 'Army' Created by Allies

War Sidelights

300 Fascists Interned in Rome Swoop

Rome, Aug. 10 (AP). — Gen. Giuseppe Valle, undersecretary for air under Benito Mussolini for five years, was interned today by Italian authorities in a roundup of 30 prominent Fascists.

Others arrested included Senator Liugi Russo, former undersecretary of state, and Gaetano Polverelli, Mussolini's last minister of popular culture.

French Boy Saves Bridge

With the U. S. First Army in France, Aug. 10 (AP).—Germans planted explosive charges beneath an important bridge as a 14-year-old French lad watched. He later slipped under the span and disconnected the detonator, saving the bridge, it was disclosed today.

Brereton Heads Powerful New Striking Force

Supreme Headquarters, Allied Expeditionary Force, Aug. 10 (AP). The Allies tonight uncovered a "secret weapon" which may strike some of the most decisive blows of the war against Germany—a revolutionary new American-British airborne force with the size and power of an army, created under the command of Lieut. Gen. Lewis H. Brereton.

The new unit, welding both British and American airborne forces with ground combat personnel, was officially announced as "approximateing an Army in size and importance." An Army may have from six to nine divisions with upwards of 10,000 men in each.

Creation of the new army conjures up a picture of a great sky force plummeting down deep behind the German lines, possibly within Germany itself, to land decisive blows.

Power In Normandy Success

The components of the Army are the same ones which, as respective parts of the ground and air forces, contributed so greatly to the success in Normandy. Their integration under one command promises increased effectiveness.

General Brereton's deputy commander is a Briton, Lieut. Gen. Frederick A. M. (Boy) Browning, husband of the novelist Daphne du Maurier. He is the former commander of the British airborne troops.

Supreme headquarters said that "in this command will be combined both the combat troops and the planes and gliders transporting them."

General Brereton has been commander of the U. S. Ninth Air Force based in Britain, whose troop carrier command flew American parachute troops and glider-borne infantry in the French landings.

Is Veteran Warrior

Although celebrated as an air leader in the Philippine, India and Egyptian campaigns, he is a veteran warrior who was in both the Signal Corps and Artillery before the World War, and he actually began his military career with an Annapolis naval commission.

The new airborne army is as yet without an official name.

Airborne soldiers heretofore have been strictly a part of the ground forces, while the men who flew them were strictly with the air force, with the additional jobs of carrying airborne supplies and evacuating the wounded.

General Brereton was succeeded in command of the American Ninth Air Force by Maj. Gen. Hoyt Vandenberg, who was deputy commander of the Allied expeditionary air forces under Air Chief Marshal Trafford Leigh-Mallory, and General Vandenberg's old post goes to Maj. Gen. Ralph Royce, who was Brereton's deputy.

Nazis Free Italians As German Workers

London, Aug. 10 (U.P.).—In another measure to supplement Germany's strained manpower, Berlin announced today that an agreement had been signed July 20 between Adolf Hitler and Benito Mussolini whereby several hundred thousand interned Italian war prisoners would be transferred to the status of free workers in Germany or to the auxiliary forces of the German army.

would be printed for movie houses with less than 400 seats. The broadcast said the latter move would release 48 printers who had spent all their time printing movie tickets.

A broadcast by Georg Schroeder, chief correspondent of the Transocean News Agency, who interpreted Goebbels' new measures, said that only one newspaper per city, with the exception of the largest cities, would be permitted in Germany and illustrated journals and technical newspapers would be reduced to a minimum.

CASUALTY

From Page 1.

at 3220 17th st. nw., who suffered shrapnel wounds in the chest during fighting in Italy on July 17.

Pfc. David Mears, jr., son of Mr. and Mrs. David Mears, of 8505 Dixon ave., Silver Spring, Md., wounded in the forehead and both legs in France on July 23.

Pvt. Robert L. Jones, husband of Mrs. Pauline Jones of 911 B st. se., and son of Mrs. Rosa Littlefield of 916 D st. se., wounded May 26 in Italy.

Remembers the Boys

Salina, Kans. (U.P.).—Sergt. Chester Pierson of the Smoky Hill Army Air Field here recently received the vote of his barracks for the "most thoughtful soldier" of the week. Sergt. Pierson went on a furlough and was married, but he did not forget the boys. Several days after the wedding, Barracks 658 received a box of cigars.

GERMAN

From Page 1

last week making all women up to the age of 50 liable for drafting into armaments factories and ordering into factories persons in what had been described as "sham occupations"—luxury and nonessential jobs.

Earlier today the Berlin radio announced as another total-war measure that all movie usherettes and cloakroom attendants would be done away with and no more tickets

JAPAN

From Page 1

produing 0 per ent of all East Indies gasoline.

eBlieved At Full Blast

Now the installations there are believed restored to prewar capacity of a million and a half barrels a month, although the Japs have not had as muh success with other Indies plants.

Palembang is inland 50 miles, and approximately 300 miles directly south of Singapore. On the southwest end of the Island of Sumatra, it is a little over 200 miles northwest of Batavia, Java.

Dutch defenders gave up Palembang, largest oil center in the Orient, February 16, 1943, after setting afire all gasoline above the ground and demolishing refining machinery. Then it was estimated the Japs would need a minimum of six months to restore even a semblance of normal production.

President Discusses Strategy

Official U. S. Navy Photograph

WITH HIS MILITARY LEADERS—The President discusses Pacific strategy with his military leaders. In the group are, left to right, Gen. Douglas MacArthur, the President, Admiral William D. Leahy and Admiral Chester W. Nimitz, the latter pointing to Tokyo

ARGENTINA

From Page 1

Neighbor policy in the Western Hemisphere.

Either picture is an intolerable one from the standpoint of the United States Government and its allies. Secretary of State Hull made this clear in his Easter Sunday statement on foreign policy.

"There can be no compromise with fascism and naziism," he said. "It must go everywhere . . . Even after the defeat of the enemy there will be no security unless or until our victory isused to destroy these systems to their very foundations."

The extraordinary thing about the present situation is that, while countries like Finland and Bulgaria are trying to get out from under as Germany reels down to defeat, the rulers of Argentina appear to be moving closer to the Nazi pattern of government.

Under the regime of President Edelmiro Farrell, all political parties have been banned and elections abolished; concentration camps have been set up; a strict censorship has been applied and freedom of the press scrapped; the government has established its owns news agency as the Nazis set up their DNB, and it also has moved to emulate the Nazis by controlling unions and organized "labor front."

Military Emphasis Alarming

Far more serious, in the view of officials here, is the Farrell regime's glorification of military might. Col. Juan Peron, Argentine Minister of War, said on June 10 that military rearmament is the objective to which the entire economy of the country and the life of all of its people must be dedicated.

Commenting on this, the State Department in its broadside denouncing Argentina for "deserting the Allied cause," said:

"The Minister admitted in so many words that the keystone of to be military force, when he stated that in addition to the use of Argentina's international policy is diplomacy to achieve political objectives it possessed the power of its armed forces."

Like Germany of 1933

Fantastic as it may seem, officials here who are familiar with the situation say that the Farrell regime is now about where the Hitler regime was in Germany back in 1933—and this in the face of the war news, which shows Germany going down to the greatest defeat in her history.

Dr. Nicholas Repetto, former national deputy and leader of the Argentine Socialist Party, who recently became an exile in Montevideo, Uruguay, said that Argentine officials are seeking to "generate in the people the belief of an imminent military conflict."

He cited War Minister Peron's speech of June 10 as an example of this. In addition, Dr. Repetto told how the Argentine army is constructing as quickly as possible military barracks costing hundreds of millions of pesos, as well as strategic roads and railways to increase the country's military strength.

What is the object of all this?

To Assure Respect

War Minister Peron said the armed forces must "be increased in accordance with its (Argentina's) importance in order to assure the respect and consideration that it deserves in the world concert and in the continental family of nations."

Secretary Hull has said, in discussing the Nazi type of state and the Nazi type of military system, that these are, and by their very nature must be, "directed toward conquest."

Chile, which is separated from Argentina by mountains, learned with some dismay recently that the Argentine army is gathering equipment for mountain fighting. Uruguay also has had a scare. Not so long ago, a group of Argentine officers planted their national flag for a few hours on a Uruguayan island in the River Plate.

Not Usual Revolution

The one thing that is stressed here by students of the situation is that the dictatorship in Argentina is not to be confused with the revolutions which seem to sweep Latin America periodically. Sometimes these government upsets mean progress toward democracy.

Argentina, long hailed as the most enlightened of South American republics, had made tremendous progress and her people had become predominantly democratic in their viewpoint. The military dictatorship, therefore, represents a victory by force for the antidemocratic elements.

The strange and disturbing thing about it is that it is based on foreign ideology—including dynamic nationalism and the master race theme—that has brought about mankind's greatest war.

Donates Four Meteorites

Chicago (U.P.).—Stuart H. Perry, Adrian, Mich., publisher, has given four meteorites valued at $1000 to the Chicago Museum of Natural History. Specimens representing two-thirds of all the 1200 meteorite falls on record give the museum the most comprehensive collection in the world.

ROOSEVELT

From Page 1

pines, Mr. Roosevelt said, and MacArthur is going to be a part of the operation. You can't say, he added with a smile, whether the general is going back directly or by way of North Africa—but he is going back and we are going to give the islands their freedom.

New Offensives Coming

New offensives, he said, will develop soon, but he pointed out that soon is a relative term and that strategy is a constantly shifting thing.

Mr. Roosevelt visited the jungle mountain training area where combat units receive their final instruction before going into the real thing. Asked why American fighters are better than the Japanese at their own specialty—jungle and atoll fighting, the President replied:

"Perhaps it sounds a little like boasting, but perhaps it is the difference between our type of civilization and our type of fellow and their type of civilization and their type of fellow.

"We'll take them on at any game—war or pleasure—and we'll beat them at it."

Sea-tanned and smiling, the President rode about in an open touring car, escorted by jeeps, and the streets were lined every time his party appeared.

Seven times he stopped to speak briefly to the men who stood at attention along his way. He reviewed the battle-tried Seventh Division of Attu and Kwajalien fame, and told its men:

"Your Commander in Chief brings you greetings from your own families, your own homes, to you here at this spot which, thank God, is still a part of the United States. . . . We are all proud of the Seventh."

The President was at Hickam Field today when an ambulance plane arrived with 32 wounded from Saipan.

Greets Veterans

Three of the litters were carried close to his car and he reached out to shake hands with the astonished veterans. He also visited the big Navy hospital at Aeia and the Army's 147th general hospital, where most of the patients are recovering from wounds received at Saipan or in the Marshalls.

The war councils took place in the beachside garden of the mansion home of the late Christian R. Holmes, a beautiful Waikiki estate taken over by the Navy as a rest home for combat pilots. The lavishly equipped house, fenced off from the public, served as the President's headquarters.

Accompanying the President were his White House military aids, Admiral William D. Leahy and Maj. Gen. Edwin M. Watson; his personal physician, Rear Admiral Ross T. McIntire, surgeon general of the Navy, and Samuel I. Rosenman, his special counsel and close adviser.

Blum Hanged In Nazi Camp, Red Star Says

Moscow, Aug. 10 (AP).—A story that Leon Blum, former Popular Front premier of France, was forced to help build a gallows upon which he was then hanged came today from Lubin—once notorious azi death factory.

It was rejorted by Konstantin Simonov, correspondent for the Russian Army uewspaper, Red Star, and was the first hint that the former premier might have perished with hundreds of thousands of othsr, mostly Jews, at Lubin.

(A dispatch July 6 from Irun, Spain, sail it was understood the aged Blum was being held in a chateau in central Germany.)

Simonov said an "extermination camp" had been set up, consisting of crematories and a system of gallows which Blum was forced to help build.

Simonov talked with two Lubin engineers who said they saw Blum dragging planks at the death factory last May, and he was pointed out to them by a Lubin Jew.

One enginer said he stopped the old man and asked:

"Are you Leon Blum?"

"Yes," the old man replied. "I am Leon Blum."

The old man said that he had been brought in "with the last group of French prisoners" and had made no attempt to save himself because "I decided to share the fate of my people."

Russian war prisoners, civilians, 2000 Jews from Lubin and 12,000 from Czechoslovakia, Austria and Germany were forced to build the death camp, the correspondent reported.

He said he visited death fields where "dozens of thousands" of victims were placed in layers on planks and layers of wood and burned.

PLANES

From Page 1.

make room for the additional work from Akron.

Room for Subcontracts

Production of B-24 Liberators at North American Aviation Co. in Dallas will be terminated to make room for subcontracts from Southern California manufacturers to relieve the labor shortage, which is interfering with shipyard repair and heavy bomber aircraft production in California. B-24 production is also being cut back at Consolidated Vultee Aircraft Corp. in San Diego and at Ford Motor Co.'s Willow Run plant. Presumably much of the resultant employment slack will be absorbed by increasing superbomber schedules.

Bunker stated that over-all B-24 schedules at San Diego and Willow Run will be reduced from 26 a day to 14 a day—a net reduction of 312 a month. Ford's pride, Willow Run, which has produced 18 B-24's in one day and averaged 14 a day, will be cut back to a production schedule of eight Liberators a day—a monthly rate of 208.

In addtion to the Higgins cancellation, the rest of the cargo plane cutback will be absorbed by the CurtissWright Corp., designer of the ommando, at Buffalo, which will head for a schedule of 150 planes a month and then taper off to 100 a month in mid-194; and St. Louis and Louisville which will work toward a combined schedule of 50 planes a month instead of 108 a month previously planned for next year.

Bunker said that the Army made the cutback to avoid accumulating a surplus of cargo planes by the end of the year. It was understood the surplus was loomihg because of the impotence of the Luftwaffe which has failed to destroy substantial numbers of the undefended flying freight cars.

CONGRESS

From Page 1.

save their measure from anticipated defeat.

One Senator who would not permit the use of his name said:

"I think this si something that the President feels very strongly on. I think the Senate should be advised of his view before it is called to vote on this issue."

Aid's Effect in Doubt

Whether presidential aid would be sufficient to crack the powerful coalition of Republicans and Southern Democrats who have lined up against this proposal remained doubtful last night.

Senator Alben W. Barkley (D., Ky.) said he looked for a vote on the far more limited proposal introduced by Senator Walter F. George (D., Ga.) today.

Already the supporters of the Murray-Kilgore bill have put in numerous compromises to pacify opposition.

Gives Power to Unions

Still in the measure, however, is a provision which would permit labro unions the right of absolute dictation as to whether or noe members might accept a job or whether they would have to be paid the unemployment compensation in the Murray-Kilgore bill, which just about doubles the present national average.

Many authorities believe this provision would virtually nullify all existing labor legislation and put unions in a position of supreme authority.

The section in question provides that no unemployed person shall be deprived of benefits because he refuses a job if—

"Acceptance of the work wou'd require him to engage in activities in violation of law or which, by reason of their being in violation of reasonable requirements of the constitution, bylaws or similar regulations of a bona fide labor organization of which he is a member, would subject him to expulsion from such labor organization."

Schimmel, whose whispering to the Senate's presiding officer yesterday brought about disclosure that he has been in constant contact with Sidney Hillman's Political Action Committee, claimed he wrote the bill.

Poles, Italians Seize Town in Adriatic Area

Rome, Aug. 10 (AP).—Polish and Italian troops attacked the Germans in the Adriatic sector of the Italian front today, quickly captured Francavilla and tonight were nearing the Cesano River, 40 miles below Rimini.

In the Allied-held southern section of Florence, Canadian troops, helped by 250 Italian patriots, cleaned up hostile Fascist pockets and lashed out at snipers.

The Vatican made arrangements to send food and water to the population of Florence, caught between the Allied and German armies.

The Polish-Italian drive in the east was headed toward the line of the Misa River and toward Rimini, Adriatic city of about 30,000, some 69 miles southeast of Bologna and eastern anchor of the German Gothic Line.

Allied headquarters said the Germans had withdrawn their main force in the Arno bend, east of Florence, leaving the Allies in possession of all high ground in that sector.

The announcement that Canadian troops were in action was the first disclosure that they were back in the line.

SHOOT

From Page 1

John F. Dent and Special Investigator J. W. Siddall of the Prince Georges County police found a bloodstained automobile seat cover, three empty 45-caliber shells, a large envelope purse containing $10, and two pairs of women's shoes on the scene of the crime.

The purse contained identification, and papers indicating that Mrs. Risi had been working no later than yesterday morning at the Hechinger Building Supply Co. at 15th and H sts. ne.

RUSSIA

From Page 1.

Polish underground leader, Gen. Bor, was quoted as saying. "Help must be sent by supplying us with ammunition and weapons on a large scale and by bombarding enemy positions."

Far south of besieged Warsaw, the Russians steadily expanded their big bridgehead across the Vistula, which is at least 48 miles wide and 20 miles deep.

Russian front dispatches said two German divisions rushed up from Krakow and the Carpathian Mountains had been decisively beaten in the Baranow area.

The Drives on Paris

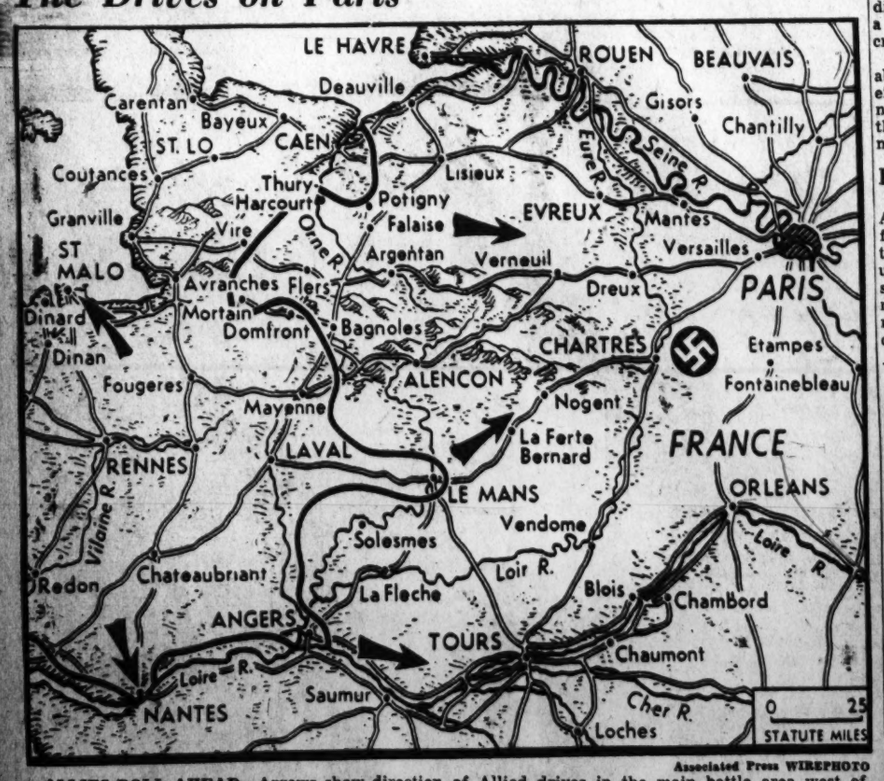

Associated Press WIREPHOTO

ALLIES ROLL AHEAD– Arrows show direction of Allied drives in the main battle area west of Paris, where enemy reports indicated that Americans were within 87 miles of the capital yesterday, which would place them near La Ferte Bernard on the Le Mans-Paris highway. Black line is front as officially disclosed. To the west Americans have captured St. Malo, broken into Nantes and surrounded Angers

Grin and Bear It

By Lichty

"I don't care if the bank examiner IS here—MY cleaning day is Fridays!"

THE BEST IN . . . NEWS . . . SPORTS and MUSIC
WINX
1340 on your dial

Norfolk
12 ROUND TRIPS DAILY
★
Daily non-stop trips to
CLEVELAND • DETROIT
Convenient schedules to Pittsburgh, Chicago, Milwaukee, Buffalo, Birmingham, and other American Victory Cities
FOR RESERVATIONS CALL
Republic 7070
Convenient ticket offices in Statler and Willard Hotel lobbies
PCA
THE CAPITAL AIRLINE

ICE CREAM
AS LOW AS 11¢ a pint
Sure to be pure—YOU make it! Please ask your grocer for
LONDONDERRY

Can Fruits and Vegetables NOW

There's sugar enough for your needs
BUT ONLY FOR YOUR NEEDS

Can your favorite fruits and vegetables as they come in season — and have delicious dishes to enjoy all year 'round.

You'll be making a real contribution to the War Food Effort and helping to make this summer's bountiful crops provide for your table next winter.

Sugar Stamp 40 is now good for 5 pounds for home canning. And . . . you may get an additional 20 pounds for each member of your family by applying to your ration board. Only one application is necessary for all.

When you buy for canning, choose Domino—pure sugar cane sugars that go further for flavor.

Domino
Pure SUGAR CANE Sugars

The Washington Merry-Go-Round

By Drew Pearson

INSIDE STORY of the resignation of two War Production Board statisticians, Irving Kaplan and V. Lewis Bassie, is one of the most important affecting future U. S. economy.

Here is the backstage story of what all the argument is about.

The WPB statistical division, under Charles E. Wilson, last week circulated a monthly progress report. Then, no sooner was it in the hands of top WPB executives than the report was mysteriously called back. Urgent demands were made by Wilson's office that it be returned immediately. All but perhaps two copies were destroyed.

That report, while pointing to deficiencies in certain key war materials, otherwise painted a very rosy picture of war production. It showed that there was nine months supply of ordnance on hand, plus one month supply being assembled, plus five months supply in scheduled production. The report stated that the war could run for one year and three months on the ordnance now stored up or coming off the assembly lines, without ordering anything else.

The report also showed that the total supply of small arms would last for five whole years of war.

The supply of tractors, trucks and trailers, plus those being assembled and in actual production, was enough to last one year, according to the WPB report.

Guns and fire control weapons were listed as sufficient in storage to last eight full months without turning another wheel, plus four months' supply being assembled and repaired, plus two months' supply in scheduled production.

Ammunition for big guns (excluding small arms) was listed as enough stored to last one whole year. Including amounts in scheduled production, big-gun ammunition was listed as sufficient to last 23 months.

"This analysis," WPB reported, "does not take into account supplies already issued and in the hands of troops in the United States."

Release of Labor

SUMMARIZING the whole picture, the WPB statistical division concluded:

"Available supplies insure the War Production Board's ability to flow adequate equipment and amunition in adequate volume to our troops overseas and to sustain the large scale operations planned. Increased production of certain types of ammunition is nevertheless essential in order to insure adequate supplies of specific items."

The report went on to cite the increasing production of steel and copper and to point to surpluses on hand. It also contained this significant statement:

"The decisive factor in the decline in labor requirements in the munitions industries has been the continued rapid increase in output per worker. This trend will continue accelerating the release of labor as munitions production declines."

This statement was made just at a time when War Mobilizer Byrnes was bowing to the Army and taking the unusual step of superseding Donald Nelson by announcing that, because of manpower shortages, no civilian conversion could be started without the okay of manpower chief Paul McNutt.

The WPB report also took issue with Byrnes regarding manpower shortages by stating:

"The turning point of direct war requirements for manpower has been passed. With the armed forces now at peak strength, the further large releases from munitions industries which are in prospect will be available for civilian production."

The men who prepared this report have been doing the same job for a long time. No previous fault had been found with their work.

Senator Kilgore of West Virginia, believing that it will be highly demoralizing to the enemy to know the tremendous arms surpluses accumulated here, intends to ask for a thorough Senate airing of the entire question.

Note—Best illustration of the conflict between big business and little business over peacetime conversion is the manufacture of electric irons. The big companies didn't want the WPB to permit electric iron manufacture, because little companies would get a head start in the peacetime market. Little companies, however, were idle. Finally, WPB permitted the small companies to make irons, but stamped the trademark of big companies on them so the latter wouldn't lose their peacetime markets.

Merry-Go-Round

MISS VIVIAN (Tax-Me-Not) Kellems is so burned up because Representative John Coffee of Washington made a speech regarding her friendship with a blacklisted Nazi agent in Argentina that she is planning to stump Washington State to oppose Coffee's reelection. She has already visited Tacoma and promises to return to stump his district. When she returns, she will face ten thousand reprints of Coffee's speech circulated in his district . . . While big Georgia textile operator Scott Russell advises Senator George's committee on reconversion, Eastman Kodak executive Marion B. Folsom advises Congressman Colmer's House Committee on Postwar Planning . . . Bargains to be picked up from Surplus Property Disposer Will Clayton: Five million dollars of RFC-owned machine tools, to be sold at junk prices; 10,000 airplanes to be sold at not more than 65 cents on the dollar . . . The Germans aren't gaining anything by it, but their robot bombs have now done nearly as much damage to civilian England as the Nazi troops have done to our forces in France. About 5,500 robot bombs have been aimed at England. Chief result: The British never will agree to let the Germans down easily . . . Senator Bennett Clark of Missouri, in the recent primary in which he was defeated, got his best returns from Jackson County, stronghold of the former Pendergast machine.

Off the Record

By Ed Reed

"Instead of walking home I took a bus for the exercise."

Trucker Strike In Midwest Is Spreading

By the Associated Press

The truckers strike in the mid-continent extended into new territory yesterday while the host of idle in labor troubles expanded.

Estimates of the number of men and women away from their jobs ranged from 59,000 to 79,000.

Motor vehicle shipments at Tulsa, Okla., came to a standstill when hundreds of drivers walked out in sympathy with the strike of approximately 25,000 drivers and handlers in eight Midwestern states.

M. M. Krupinsky, chairman of the Nebraska Operators Association, said some delay had been encountered in perfecting plans for Government seizure of the strike-crippled truck lines in the other Central states, but he predicted the Office of Defense Transportation would assume control by Sunday.

The War Labor Board has ordered a wage increase of 7 cents an hour for the workers, but the owners contend they cannot pay the higher rate. The controversy has affected over-the-road transportation in Nebraska, Iowa, Missouri, Minnesota, the Dakotas, Kansas and part of Wisconsin.

In an unrelated dispute, military authorities served notice on 774 striking truck line employes in the Harrisburg-Lancaster-York sector of Pennsylvania to start moving war material or the Army would take over. The WLB informed the strikers their wage case would not be arbitrated unless they returned to their assignments.

Two men were injured in scuffles near Wright Aeronautical Corp. property in New Jersey. As a strike persists through the fourth day at units in Paterson and Fair Lawn, union leaders estimated 20,000 persons were idle, but the company placed the number at 3,248.

Four plants of the Warner Gear Company in Muncie, Ind., were closed following a walkout of 1500 workers. The Ingersoll Steel & Disc Company plant in New Castle, Ind., also suspended operations after 375 CIO United Auto Workers struck.

UAW-CIO officials from Detroit were called before the WPB in Washington and told a strike of 7000 at the Chevrolet Gear & Axle Division must be ended immediately.

The War Today

By Fletcher Pratt

German Reserves

IT IS PRECISELY profitable to inquire what the enemy is trying to do, especially when he is trying to talk himself out of a hole. The Germans in France are apparently trying to apply pretty much the same technique as the Germans in Russia. The points along the shore, either because formations were trapped there or because garrisons were deliberately left, are apparently to be held to the last. At St. Malo it would seem that something beside the normal garrison was caught; at the other ports the mobile formations appear to have gotten away and those who remain are there to conduct the usual German demolitions.

BUT THE CENTER of interest is no longer around the ports, although we need one or more of them very badly. It lies farther inland. With Allied troops beyond Le Mans, an Allied pointer has been thrust into the central mass of France. If the Germans had adequate reserves in the south they might count on making a counterattack into the flanks of this movement. Apparently they do not have the reserves and, moreover, the lines of communications in this part of France all run in a northeasterly direction—that is parallel to the front instead of up to it.

Therefore, we hear of the Nazis evacuating their coastal fortifications all the way down to Bordeaux instead of counterattacking. But what comes next? On what line do tey expect to make a stand?

THEY ARE obviously extremely anxious to keep the coast from which the rocket-bombs are launched, and the bulk of their strength is on their right wing facing the British and Canadians. Therefore they will probably try to hold the line of the Seine, which is in itself very defensible and has the advantage of containing two great cities—Rouen and Paris. Experience has shown that in modern war no fortification is quite equal to a city for defensive purposes.

One of their wings will thus probably run along the Seine as far as Paris, where the other will be established is a matter of conjecture and depends a good deal on how fast they can bring up the reserves. They would doubtless like to hold Orleans and there hook up with the line of the Loire, but such a line probably demands more reserves than they have available and the position has the weakness of a gap between Paris and Orleans where there are no natural defenses. It is not improbable that they may have to go back all the way to the Marne and follow that river to its souces. The next three or four weeks will determine the terms on which the fall campaign will be fought.

Vittel-Held Jews Mass Suicides Repatriates Say

Liverpool, Aug. 10 (AP).—Jews interned at the Grand Hotel of Vittel, France, were reported yesterday by British civilian repatriates to have committed mass suicide upon hearing a rumor that the Germans were singling them out for further persecutions.

The British civilians arrived here from Lisbon aboard the exchange ship Drottningholm.

Mrs. Annie Harding said panic broke out among the Jews held at Vittel, 170 miles southeast of Paris, when it was reported that they were being moved elsewhere for more sever tratmnt.

Many threw themselves from the windows of the Grand Hotel, she said, and others poisoned themselves while some even tried to do away with their children.

Bathtub Fall Fatal

Baltimore, Aug. 10 (AP).—William Slocum, 48, of Baltimore, died last night at the University Hospital of injuries suffered when he fell in the bathtub at his home earlier in the day.

Churches Arrange Prayer Services For Victory Day

The Washington Federation of Churches yesterday disclosed tentative plans for the spiritual observance of V-Day among Protestant organizations.

Six strategically centered churches have been designated as V-Day prayer centers, where community services will be held shortly after the victory news arrives, according to the Rev. J. Lloyd Black, chairman of the Federation's V-Day committee and director of the Christian (Disciples of Christ) Church Council of Metropolitan Washington.

The centers will be Epiphany Episcopal, 1317 G st. nw.; Reformation Lutheran, 212 East Capitol st.; Hamline Methodist, 16th and Allison sts. nw.; Chevy Chase Presbyterian, Chevy Chase ircle; Arlington Presbyterian, and Bethesda Baptist Churches.

31 District Men To Report Today For Induction

Thirty-one Washington Negroes, who have qualified for the armed forces on preinduction examination, have been ordered to report for induction today. They are:

Charles R. Byrd, Charles I. Cassell, Albert Doyle, Henry A. Johns, Joseph Graham, Paul Hodges, Emory P. Luck, Ira B. Madison, William E. Smith, John T. Spears, Floyd L. White, George A. Alexander, Robert J. Austin, Alphonsus J. Darlington, Aaron Dupree, Robert E. Fleming, Lee G. Lambert, Ernest Ross, Davis L. Stevenson, George S. Williams, Leroy Cade, Edward L. Carter, Joseph L. Ford, Jessie Gilliam, Herbert F. Hollins, Clyde U. Reavis, Richard A. Turner, William Brown, John H. Bullox, Oliver Flowers, Dewitt Jackson.

WPB Unit Head Named

James Hale Steinman, president of the Lancaster, Pa., Newspapers Inc., yesterday was appointed director of the printing and publishing division of the War Production Board.

Jackie Cooper Bailed On Indiana Charge

South Bend, Ind., Aug. 10 (AP).—Sheriff Steve Molnar said today Jackie Cooper, 21-year-old motion picture actor charged in St. Joseph County Juvenile Court wtih contributing to the delinquency of a minor, had surrendered himself to the sheriff and is free under $1000 bond.

Custody of Cooper and George Bender, 24, of Sheffield, Ill., similarly charged, was given civil authorities by the commander of the Navy V-12 unit at the University of Notre Dame, where the defendants are stationed as V-12 students. Bender is free under $1500 bond.

Nazi Report Puts Patton in France

London, Aug. 10 (U.P.).—The German DNB news agency said today that Lieut. Gen. George C. Patton "apparently has taken over the supreme command of the American Third Army in France.

Allied headquarters has not identified the American "Third Army" as being in action in France, but INB said it believed Patton was leading the tank forces moving on Paris from the southwest.

Show Time in the Downtown Theaters

STAGE

National—"Kiss and Tell," at 8:30 p. m.

Willard Roof—"After Dark," at 8:45 p. m.

Crossroads—"Fallen Angels," at 8:30 p. m., Wednesday through Saturday.

SCREEN

Capitol—"Home in Indiana," at 11 a. m., 1:45, 4:30, 7:10 and 10 p. m. Stage shows at 1:10, 3:50, 6:35 and 9:20 p. m.

Earle—"Mr. Skeffington," at 10:30 a. m., 1:20, 4:15, 7:05 and 10 p. m. Stage shows at 12:45, 3:40, 6:35 and 9:25 p. m.

RKO-Keith's—"Step Lively" at 11:45 a. m., 1:45, 3:45, 5:45, 7:45 and 9:45 p. m.

Metropolitan—"They Made Me a Criminal," at 11:30 a. m., 1:30, 3:30, 5:35, 7:35 and 9:40 p. m.

Palace—"Wing and a Prayer," at 10:45 a. m., 12:55, 3:05, 5:15, 7:30 and 9:40 p. m.

Columbia—"Bathing Beauty," at 11 a. m., 1:10, 3:15, 5:25, 7:35 and 9:45 p. m.

Little—"Scarface," at 11:10 a. m., 1:20, 3:25, 5:25, 7:30 and 9:40 p. m.

Pix—"Under Two Flags," at 2, 4:40, 7:20 and 10 p. m. "Danger—Women at Work," at 3:40, 6:20 and 9 p. m.

Trans-Lux—Newsreels and shorts, at 10:15 and 11:30 a. m., 12:45, 2, 3:15, 4:30, 5:45, 7, 8:15, 9:30 and 10:45 p. m.

Ambassador—"Mr. Skeffington," at 1:30, 4:05, 6:40 and 9:20 p. m.

QUALITY
CARPEL'S
FROSTED FOODS
Quick frosted
FRUITS & VEGETABLES
DISTRIBUTED BY
THE CARPEL CORPORATION
BALTIMORE — WASHINGTON — RICHMOND
NORFOLK — ROANOKE

Nelson B. Bell About the Showshops

'Wing and a Prayer' Outwits the Enemy On Screen at Palace

IT IS AN ENGROSSING PICTURIZATION of a Navy tactic that the Twentieth Century-Fox production of "Wing and a Prayer" brings to the screen at Loew's Palace Theater this morning.

Directed by Henry Hathaway from Jerome Cady's vividly realistic story of "Carrier X," this largely documentary subject is a grim and grueling service tale of men without women, usually deemed necessary in such circumstances, to add a false note of romantic interest—men engaged on an unknown and hazardous mission, the purpose of which they can only guess.

DON AMECHE

That mission is for "Carrier X," following Pearl Harbor, to be discovered by the Japs in various parts of the Pacific and always decline to be drawn into battle, thus creating the delusion that our naval forces have been so decimated that the enemy can with impunity launch another attack on Hawaii through Midway, and eventually invade the American mainland.

The trap is to be sprung at Midway.

By ingenious devices, other than the mental confusion of the crew and the members of Torpedo Squadron Five, newly come aboard, this drama of suspense, stern discipline and ultimate glory, is made to purpose a crescendo of dramatic interest and excitement.

Ultimate in Suspense

Since the Battle of Midway was a triumph of the air forces, rather than surface ships, that tremendously thrilling climax of the action is conveyed from the carrier's loudspeakers, instead of from the cockpits of the fighting planes, as the fliers radio to each other during the course of the heaviest fighting. The result is a master stroke in compounding suspense.

Woven into the closely-knit fabric of plane carrier routine are the purely personal concerns, idiosyncrasies, triumphs, bitter disappointments and unfailing valor of a group of sharply contrasts characters that give the factual aspects of the story the close human interest and impact of the most stirring fictional drama.

The tense and terse captain of the ship, the "tough" flight officer, case-hardened by the inviolable demands of regulations and the military necessity of sacrificing the few to save the many; the commander of the torpedo squadron, his subordinate officers and the variegated cross-section of humanity comprising the enlisted personnel of the oceanborne community of 3000 men, reflect all the personal weaknesses and strengths essential to a drama of tautness and power, without ever giving offense to the Navy's code of honor, duty and valiant service.

The trials of the motion picture actor who has to live down his "fan mail" and the "glory" of having been an Academy Award winner; the mental anguish of the grounded pilot whose first effort to redeem himself is as abysmal failure and his last the act of a hero; the comic character intent on raising a green garden aboard ship, with the chemical air of the pharmacist's mate, and a score more contribute to the mosaic of human experience from which the element of comedy is by no means lacking.

Conspicuously Well Cast

The skill of the players in the roles that adhere so faithfully to Navy tradition is one of the picture's major assets.

Charles Bickford is the gruff and kindly captain to the life, and Don Ameche, as the flight officer, whose orders belie his personal inclinations, has never given a sounder or more effective impersonation to the camera lenses. Dana Andrews, the squadron commander, is another who adds much to the film's authenticity, and William Eythe matches the others with a finely drawn portrayal of the harassed movie star.

Richard Jaeckel, Murray Alper, Sir Cedric Hardwicke, Irving Bacon, Matt McHugh, Charles Trowbridge and a long list of others comprise a supporting case of unusual competence.

I recall that at the preview screening of "Wing and a Prayer" two high-ranking Naval officers, just back from carrier service in the Pacific, were emphatic in their surprise at the accuracy with which every feature of life aboard a carrier had been captured in this picture.

That should be good enough for the average landlubber.

Supplementing the major feature on the Palace's new bill will be found "Immortal Blacksmith," a new release in John Nesbitt's "Passing Parade" series for M.-G.-M.; "Happy-Go-Nutty," an amusing cartoon comedy, and the picturized "News of the Day."

Up the street half a block, the Capitol is augmenting "Home in Indiana" with a tip-top stage revue. Although Harriet Hoctor, headlining the bill, appeared in only one of her incomparable terpsichorean creations at yesterday's first performance, that one was a thing of such infinite beauty and grace that her right to the topline spot was not challenged. Rex Weber, returning to a local stage after a long absence, again disclosed the wonders of the theater's most baffling voice. Mr. Weber is half concert vocalist and half ventriloquist, tinctured with a sharp sense of comedy and a stanch fidelity to "Brother, Can You Spare a Dime," the peculiarly timely song he introduced in "Americana." Also back on the boards is Saul Grauman's "Stairitone Revue," a novel dancing act that climaxes itself on a flight of musical steps that his three stunning coryphees make really musical. Duke Art, jr., completes the business by making lightning modeling in clay a source of both astonishment and humor. Sam Jack Kaufman's overture, with Lynn Allison and Bobby Simpson in the vocals, and Milt Slosser's provocative period at the organ add the customary filling to the program.

HEDDA HOPPER

Writer His Own Agent!

Hollywood, Calif., Aug. 10.—It was Valdemar Vetlugin who got Red Book to advance the money for Somerset Maugham to write "Razor's Edge," now the rage. Two years ago, when they lunched together, Maugham was telling him the story. Vet said, "Go on talking." Then Maugham finished and said, "I'm a writer—not a troubadour. If you want the story pay for it," and the Red Book, thought Vet, did. Now Vetlugin is head of original projects at Metro, which means all originals are scraped together and he picks 'em. . . . It was D. A. Doran from Columbia who went back East to set the play, "When the Sun Shines," with Max Gordon and George Kaufman directing, to open in New York in the fall. The play's still running in London. Columbia owns movie rights. . . . Herbert Yates is so plased with John Wayne and Ann Dvorak in "Flame of the Barbary Coast" that he's planning to costar them in another.

MAX GORDON

How About It, Hollywood?

An Army nurse wrote from Saipan that they'd just been looking at "Stormy Weather." Her note went on: "Wouldn't you think your March hare industry could give the G.I. Joes and Janes better pics after the hell they've been through?" . . . Just a silly. On the day before the Normandy invasion, a waggish aide to General Eisenhower joined him at breakfast and said, "General, I guess we've got to move. Here's an ad in a Hollywood sheet which says, 'I demand a second front!' and its signed by Joe Mankiewicz." Eisenhower read it and said, "We'll invade at once." They did, the following morning. . . . A marine wrote Jimmy McHugh from Guam that the natives over there, without knowing the words or meaning, are whistling his song, "I Couldn't Sleep a Wink Last Night."

THE EVENING STAR STATION
NOW! Every Morning at 7:45 a.m.
David Wills
Tune in tomorrow morning—hear this brilliant, illuminating commentary on the NEWS!
MON. thru SAT.—7:45 A.M.
WMAL
630 On Your Dial

JOHN MASON BROWN
Famous dramatic critic... famous lecturer . . . now Lieutenant in the Navy... recently returned from Normandy... dramatizes his personal observations in August TOWN & COUNTRY. Borrow a copy if the paper shortage makes it difficult for you to buy the issue. And note the fashion advertising too . . . 29 famous retail shops announce advance fall fashions in August.
TOWN & COUNTRY
magazine
572 Madison Avenue
New York 22, N. Y.

LEONARD LYONS

Broadway Bulletins

New York, Aug. 10.—The American troops in Eungland who participated in the hardening-up process in preparation for the invasion played many games of their own invention. They knew that the time for battle was near and that they could not spend any money where they were. That's why the games were rough and for high stakes . . . The officials didn't mind the rough games; in fact toughening activities were encouraged. But, in time, they called a halt to one game which was becoming popular. In this game, which was banned before anyone was hurt, the men would pool their pay checks for the prize. Each player then set off an anti-personnel grenade, which explodes from between 5 and 11 seconds after the pin is repeased. The player who held the grenade in his hand for the longest time after the pin was released, before hurling it, won the pool, which averaged $900.

MARLENE DIETRICH

The Puerto Rican Sugar Growers Association is being dissolved. Because this means that the workers will have to negotiate with the individual growers and not with a collective group, Gov. Rex Tugwell will take court action to halt the dissolution . . . Tugwell, incidentally, is backing Luis Munoz-Marin to become the first native Governor of Puerto Rico . . . Marlene Dietrich is making a recording of "Lili Marlene," in the original German . . . Lieut. Col. Robert Kintner, the former Washington newspaperman who last week became a vice president of the Blue Network, will receive the Legion of Merit before he returns to civilian life.

State Senator Seymour Halpern is an autograph collector. In his collection of the autographs of more than 5000 notables is one sent him by Mahatma Gandhi. The Senator got the autograph by writing a letter to Gandhi, mentioning the rumors of his visit to America and inviting Gandhi to stay at Halpern's house in Kew Gardens . . . Senator Halpern then told his mother: "Gandhi may live with us for a while" . . . "Gandhi! That's awful," said Mrs. Halpern. "I don't mind HIS coming to stay with us, but I hear that he lives with a goat."

It took War Correspondent-Columnist Mark Hellinger three days to travel from India to Florida, and then it took him three days to travel from Florida to New York. . . . On the day Helen Gahagan made her address at the Democratic National Convention she received word that her nephew, a GI Joe, the son of Mrs. Ganagan Walker, was wounded in action. . . . "Journey Together," the RAF film for which Edward G. Robinson flew to England to play a small role without pay, will be two hours long. The only other non-RAF member of the cast is Bessie Love, star of the silent screen. . . . Mae West had 200 autograph fans waiting at her stage door last night.

John Edgar Hoover's favorite after-dinner drink is the black cherry cordial known as Cherry Heering, made by Peter Heering of Copenhagen. . . . Mr. Hoover Washington. The waiter who always is assigned to him often has been admonished by the proprietor: "Don't argue with Mr. Hoover. Whenever the G-Man orders anything bring it. Don't discuss it. Just bring it." . . . Last week Hoover went to Harvey's, ate a full dinner, and then ordered some Cherry Heering. The waiter didn't hesitate. He nodded, went to the kitchen and returned carrying a plate of marinated herring with two cherries.

Enric Madriguera, who was WNYC's reserve violinist when the municipal station first was started, will conduct the symphony orchestra on the Mall next Monday, playing his own composition. Edwin MacArthur, just back from the South Pacific, will conduct the other pieces. This will be the closing concert of WNYC's festival celebrating its twentieth anniversary . . . Capt. William Crawford, jr., the Air Force hero and author of the exciting "Gore and Glory," has been promoted to squadron commander . . . Harry Conover will feature something new in modeling—a mother-daughter team. The mother of model Betty Lynn has just become a Conover girl.

Frank Coniff, the night club columnist who became a war correspondent last spring, covered the invasion of Elba. The landing craft on which he was a passenger was hit. Coniff helped rescue some of the French troops aboard, and for his valor under fire he will receive France's Croix de Guerre . . . "I wonder if it'll help get me into the New York Public Library," was Coniff's reaction to the news. He had borrowed some books from the library and forgot to return them. Before he left, he applied for another library card, gave the name of a friend of his as the applicant, and then gave his own name as one of the references.

Spyros Skouras, head of Twentieth Century-Fox, lunched with Wendell Willkie in Washington. He turned to the bus boy nearby, and said: "Dmitros, why are you ritzing me?" Dmitros and Skouras once had worked together as bus boys at the Hotel Ambassador . . . Michael Todd, the 36-year-old producer, who once worked as a street paver in Los Angeles, yesterday had Hollywood producers Hal Wallis and Jules Levey waiting in the other office of Todd's new quarters, an entire building in the East 50's complete with Finnish bath . . . Paul Stewart, the film actor who now is one of Radio's top directors, leaves for Hollywood next month. He may be induced to return to the screen, as Major Joppolo in "A Bell for Adano."

Lieut. Col. Anatole Litvak has been in Russia these past few months, making films for the U. S. Army. In a Ukrainian village Col. Litvak and his aide left their billet to walk through the ruined streets. There was a village which had been completely destroyed by the Nazis . . . They came upon a bombed building from which only one archway remained. eneath it was a platform. Russian troops hovered near the platform. "This may make a good shot for us," the former Hollywood diretcor told his aide. "We'll photograph, it as a typical Ukrainian scene" But Colonel Litvak couldn't photograph it. For on that platform a movie screen was placed. And to the Russian troops was shown the U. S. Army movie, "Battle of Russia," which was produced by Colonel Litvak.

more pep than ketchup
NOT RATIONED
GOES 3 TIMES AS FAR
KEEP IT ON THE TABLE
C&B SAUCE Thick Rich Savory
Made in U.S.A. by CROSSE & BLACKWELL

Mrs. Morrison's PUDDINGS
MRS. MORRISON'S CHOCOLATE FLAVOR PUDDING
A flavorful, nutritious dessert that youngsters and grown-ups alike love. Chock-full of NATURAL Vitamins. A FULL QUART In every package spells E-C-O-N-O-M-Y.
LEM the famous pie filling and spread for bread and crackers.
THE MORRISON CO., PHILA.

Alexandrians Still Checking Flood Damage

Alexandrians yesterday still were taking stock of the damage from last week's record rainfall. In vestigation showed the greatest property lasts was in basements of stores and homes.

Robert G. Whitton, administrator of the Alexandria Hospital, announced that approximately $450 worth of damage resulted when the front and back storerooms in Carter Hall at 706 Prince st., home of the hospital's school of nursing, were flooded by several inches of water.

Water overran the boiler room, laboratories of the school, and seeped into the east wing because of new earth fills due to its recent construction.

One hospital worker reported the flood returned him a half dollar lost down a sewer outlet on Monday which was thrown back into the storeroom.

C. Luckett Watkins, city engineer, said that while water has receded in the majority of homes affected, his department sent men in response to calls from all sections of the city to pump out basements.

To Hold Teacher Exams

Applications and information for examinations for senior high high school teacher licenses in the District's Negro schools are available at the Board of Education, it was announced yesterday. The examinations, covering teachers of academic, commercial and scientific subjects, will be held September 11 and 12.

NO BETTER WHISKEY IN THE WORLD

WILSON "THAT'S ALL"

Wilson Distilling Co., Inc., Bristol, Pa. Blended whiskey. 86.8 proof. 60% grain neutral spirits.

Today's Cross Word Puzzle

By Laird C. Addis

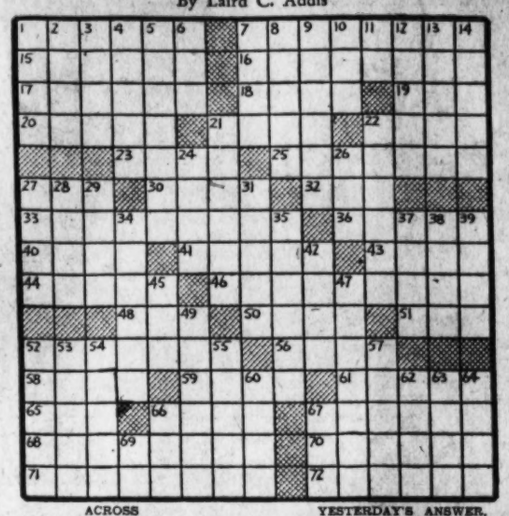

ACROSS

1 Spider's home
7 Insincere sentiment
15 Come
16 Recover
17 Transfixed
18 Out
19 Hideout
20 Penetrate
21 Abound
22 A fat
23 Clan
25 Professional scientists
27 Reverence
30 Ocean
32 Negative
33 Bad dream
36 Young tiger
40 Rim
41 Musical instrument
43 Charles Lamb
44 River in Germany
46 Lumber worker
48 Fireplace projection
50 Fibs
51 Raw metal
52 Foe of flies
56 Sort
58 Farm implement
59 Snug
61 Inquired
65 Uncooked
66 Stockings
67 Main street
68 Scholarly
70 Author of "Tristram Shandy"
71 Dwellings
72 He pulled out a plum

DOWN

1 Striped candy
2 Key port in Africa
3 Young herring
4 Stratagems
5 High mountain
6 Ocean bottom
7 Crop
8 American author
9 Cossack chief
10 Lever
11 Scale note
12 Fortification
13 Prevent
14 Hangs fire
21 Narrow body of water
22 Soap suds
24 Light shoe
26 Promise
27 Over again
28 Expansive
29 Breakfast food
31 Slight
34 Bray
35 Hatred
37 Patron saint of sailors
38 Truth dodger
39 Window glass
42 Mind
45 Masculine name
47 Rushlike grass
49 Develop into
52 Small person
53 Location
54 Mountain ash
55 Used by pitchers
57 Compound ether
60 Denomination
62 Irish infantryman
63 Sea eagle
64 Color changer
66 Inclose
67 Result of burning
69 Latin from

YESTERDAY'S ANSWER.

WJEJ

1240 Kilocycles.

FRIDAY

MORNING.

7:00 Early Bird.
8:00 News; Early Bird.
8:45 Family Altar.
9:00 Organ Melodies
9:30 Modern Romances.
9:45 Band Stand.
10:00 News, B. Repaid.
10:15 Morning Devotions.
10:30 Shady Valley Folks.
11:00 Arthur Gaeth.
11:15 Saddle Pals.
11:45 News Parade.

AFTERNOON.

12:00 Boake Carter.
12:15 Music in the Letter Vein.
12:30 392nd Army Band.
1:00 Ray Dady.
1:15 Jack Berch.
1:30 Lunch With Lopez.
1:45 American Women's Jury.
2:00 Cedric Foster.
2:15 Saddle Pals.
2:30 Open House.
2:45 Jane Cowl.
3:00 Morton Downey.
3:15 Service Unlimited.
3:30 Richard Eaton.
3:45 Tic Toc Tunes.
4:05 Romantic Cycle.
4:15 Johnson Family.
4:30 Music for Remembance.
5:00 Voice of the Army.
5:30 Tom Mix.
5:45 Superman.

EVENING.

6:00 News; Sports.
6:15 Jungle Jim.
6:30 Candlelight and Silver.
7:00 Fulton Lewis, Jr.
7:15 D'Artega Presents.
7:30 Old Corral.
7:45 Piano Fantasy.
8:00 Cecil Brown.
8:15 Nick Carter.
8:30 Freedom of Opportunity.
9:00 Gabriel Heatter
9:15 Something for the Girls.
9:30 Double or Nothing.
10:00 Cedric Foster.
10:15 Manfree.
10:30 Carl Ravazza Orchestra.
11:00 Band Stand.
11:05 Sports.
11:30 Sign Off.

HAGERSTOWN, MD.

WCHV

1450 Kilocycles.

FRIDAY

MORNING.

7:00 Musical Clock.
7:25 News.
7:30 Musical Clock.
7:55 News.
8:00 Martin Agronsky.
8:15 Morning Melodies.
8:30 News.
8:45 Lucky Lady.
9:00 Breakfast Club.
10:00 True Story.
10:30 Kay Armen.
10:45 Listening Post.
11:00 Breakfast at Sardi's.
11:30 News Summary.
11:45 Cliff Edwards.

AFTERNOON.

12:00 Glamour Manor.
12:35 Devotions.
12:45 Town Crier.
1:00 Saukhage Talking.
1:15 Music of the Masters.
1:45 Waltz Time.
2:00 News, Kiernan.
2:15 The Mystery Chef.
2:30 Ladies Be Seated.
3:00 Morton Downey.
3:15 Hollywood Star Time.
3:30 Appointment With Life.
4:00 Ethel and Albert.
4:15 Vocal Variety.
4:30 Time Views News.
4:45 Hop Harrigan.
5:00 Terry and the Pirates.
5:15 Dick Tracy.
5:30 Jack Armstrong.
5:45 10-2-4 Ranch.

EVENING.

6:00 News; Ivory Interlude.
6:15 Texas Rangers.
6:45 Henry J. Taylor.
7:00 "Blondie."
7:30 Something for the Girls.
7:45 Confidentially Yours.
8:00 Paul Nielson, News.
8:15 Parker Family.
8:30 Meet the Navy.
9:00 Music As You Like It.
9:30 Spotlight Bands.
10:00 Earl Godwin.
10:15 Ted Malone.
10:30 Fish Pond.
11:00 Music You Want.
11:30 Variations by Van Cleve.
12:00 Sign Off.

VIRGINIA BROADCASTING CO.
Charlottesville, Va.

WSVA

550 Kilocycles.

FRIDAY

MORNING.

6:00 Rev. Malden.
6:15 Barnyard Time.
6:30 Bandstand.
6:45 News; Markets.
7:00 Sleepy.
7:15 Trading Post.
7:30 News.
7:45 Curley Joe.
8:00 Mac Wiseman.
8:15 Smiles.
8:30 Kitchen Frolic.
9:30 Johnson Trio.
9:45 News.
10:00 March with Music.
10:15 Government Show.
10:30 Two Pianos.
10:45 Woman's Page of the Air.
11:00 News.
11:15 Reed Organ.
11:30 Campfire Roundup.

AFTERNOON.

12:15 Band Stand.
12:30 News.
12:45 Markets.
1:00 10-2-4 Ranch.
1:15 Campfire Roundup.
2:00 News.
2:15 Town Crier.
2:30 Variety Time.
2:45 Bobby Beach.
3:00 Johnson Boys.
3:15 Hymn Time.
3:30 News
3:45 Afternoon Melodies.
4:00 The Goldbergs.
4:15 Life Can Be Beautiful.
4:30 Ma Perkins.
4:45 News.
5:00 Story Lady.
5:15 Jimmy Allen.
5:30 Evening Melodies.
5:45 News.
6:00 Service Program.
6:15 Dance Time.
6:45 News.
7:00 Sign Off.

HARRISONBURG, VA.

WFMD

930 Kilocycles.

FRIDAY

MORNING.

7:00 News; Sunrise Salute.
7:15 Cordwood.
7:30 Sunrise Salute.
8:00 News of the World.
8:15 Breakfast Rendezvous.
8:30 Coffee Club.
8:45 Morning Devotions.
9:15 Sing Along.
9:45 This Life Is Mine.
10:00 News; Hanover Studios.
10:30 Changing World
10:45 Hanover Calling.
11:00 Sigmund Romberg.
11:15 Rhythm and Reason.
11:30 Bright Horizons.
11:45 Cord Wood.

AFTERNOON.

12:00 Bedford News.
12:15 Big Sister.
12:30 Helen Trent.
12:45 Our Gal Sunday.
1:00 Old Familiar Hymns.
1:30 Rusty Sings.
1:45 Gospel Trio
2:00 Dixie Rogers.
2:30 Rev. A. Fusco.
3:00 Mary Marlin.
3:15 Jubilaires.
3:30 Bob Trout, News.
3:45 Hits Places.
4:00 Spotlight on Rhythm.
4:15 Music.
4:30 Raymond Scott Show.
5:00 Fun With Dunn.
5:30 Murphy Sisters
5:45 Wilderness Road.

EVENING.

6:00 CBS News.
6:15 Sports Parade.
6:30 Jeri Sullivan.
6:45 Dinner Music.
7:15 Waltz Music.
7:30 Kiddie Club.
7:45 Rendezvous With Romance.
8:00 Teen-Age Revue.
8:15 Gospel Jubilee Singers.
8:30 Service to the Front.
9:00 Exotic Moods.
9:30 Front Page Drama.
10:00 Moore and Durante.
10:30 Music to Read By.
11:00 World News Analysis.
11:15 Dance Orchestra.
12:00 News.

MONOCACY BROADCASTING CO.
Frederick, Md.

WINC

1400 Kilocycles.

FRIDAY

MORNING.

7:30 Morning Show.
8:00 Agronsky, News.
8:20 Texas Jim.
8:30 News.
8:45 Morning Devotions.
9:00 Breakfast Club.
10:00 True Story.
10:30 Martinsburg Wheel.
10:45 Listening Post.
11:00 Breakfast at Sardi's
11:30 Kellogg News.
11:45 Dr. James.

AFTERNOON.

12:00 Hit Parade.
12:15 10-2-4 Ranch.
12:30 Farm and Home.
1:00 Saukhage.
1:15 Bible School.
1:45 Phil Barton.
2:00 News.
2:15 The Mystery Chef.
2:30 Ladies, Be Seated.
3:00 Morton Downey.
3:15 Star Time.
3:30 Appointment With Life.
4:00 Ethel and Albert.
4:15 Rev. Harry James.
4:30 Time Views New.
4:45 Sea Hound.
5:00 Terry and the Pirates.
5:15 Dick Tracy.
5:30 Jack Armstrong.
5:45 Capt. Midnight.

EVENING.

6:00 Good Neighbor.
6:05 Music.
6:10 Don't You Believe It?
6:15 Spin and Win.
6:30 Concert.
6:45 Henry Taylor, News.
7:00 Nero Wolfe.
7:15 True Romances.
7:30 Concert Hall.
8:00 Earl Godwin.
8:15 Parker Family.
8:30 Meet Your Navy.
9:00 Gang Busters.
9:30 Spotlight Band.
9:55 Harry Wismer.
10:00 John Vandercook, News.
10:15 Bridge to Dreamland.
10:30 Sign Off.

WINCHESTER, VIRGINIA.

WFVA

1230 Kilocycles.

FRIDAY

MORNING.

7:30 Music.
8:00 Agronsky: News.
8:15 Hour of Prayer.
8:30 News Summary.
8:45 Morning Devotions.
9:00 Breakfast Club.
10:00 Sweet River.
10:15 True Story.
10:45 Listening Post.
11:00 Breakfast at Sardi's.
11:30 Gil Martyn—News.
11:45 Gossip for Girls.

AFTERNOON.

12:00 Hit Band of the Day.
12:15 Luncheon Dancing.
12:30 Farm and Home Hour.
1:00 Saukage—News.
1:15 Melody Mart.
1:30 Concert Hall.
2:00 Kiernan's Corner.
2:15 Hollywood Show.
2:30 Ladies Be Seated.
2:45 Money Man.
3:00 Morton Downey.
3:15 Star Time.
3:30 Appointment with Life.
4:00 Ethel and Albert.
4:15 Don Norman Show.
4:30 Time Views the News.
4:45 News.
5:00 Terry and the Pirates.
5:15 Dick Tracy.
5:30 The Sea Hound.
5:45 Hop Harrigan.
6:00 Supper Swing.
6:30 Concert.
6:45 Henry J. Taylor.
7:00 Nero Wolfe.
7:30 Sundown Serenade.
8:00 Watch the World Go By.
8:15 The Parker Family.
8:30 Sign Off.

FREDERICKSBURG BROADCASTING CORPORATION.
Fredericksburg, Va.

PEPSI-COLA

NOW AT YOUR DEALERS—
Take 6 bottles home, Today!

Pepsi-Cola Company, Long Island City, N. Y.
Franchised Bottler: Pepsi-Cola Bottling Co., Washington, D. C.

Your dog's BEST HEALTH calls for OPTIMUM NUTRITION

Why is Optimum Nutrition so important?

In canine nutrition, there are three diet levels: minimum, adequate, and optimum. A minimum diet (too often what dogs are fed now) is barely enough to get by on. Adequate nutrition meets average conditions only. For everyday top condition, disease resistance, fullest development—*Optimum Nutrition is essential. Optimum Nutrition* provides everything necessary in more than adequate quantities.

NEW **Red Heart provides Optimum Nutrition**

New 3-Flavor Red Heart is scientifically formulated for *Optimum Nutrition.* It provides vitamins and minerals in more than adequate quantities . . . ample amounts of high quality protein, fats and carbohydrates. Everything your dog's *best* condition demands as proved in extensive tests!

NEW **Red Heart has optimum taste appeal, too!**

New Red Heart's 3 famous flavors and tempting coarser texture is richly appealing to all breeds and sizes. Taste-tested by hundreds of home-owned pets everywhere—a full 94% went for it *enthusiastically.* For taste variety—buy all 3 flavors. Feed in rotation! Extra thrifty . . . *now only 10c per package!* John Morrell & Co., General Offices, Ottumwa, Iowa.

TRY THE NEW RED HEART
21-DAY WAY TO HEALTH AND ZIP!

Feed your dog all 3 flavors, rotating day by day, and see if he isn't healthier, happier, more energetic and active than ever before. He certainly should be—for New Red Heart provides *everything* his top condition requires . . . in more than adequate quantities. Dogdom's taste favorite, too!

Guaranteed by Good Housekeeping

NEW RED HEART 3-FLAVOR Dog Food

NOW only 10¢ AT MOST STORES

Good—and Crisp!
Kellogg's RICE KRISPIES
"THE GRAINS ARE GREAT FOODS"
W. K. Kellogg

• Kellogg's Rice Krispies equal the whole ripe grain in nearly all the protective food elements declared essential to human nutrition.

Wanted by Fleischmann!
Good Judges of Good Whiskey To Try a Great New Brand!

TASTE! BODY! AROMA! These are the three qualities of a superb whiskey—and in *Fleischmann's PREFERRED* you find all three! The taste is rich, delicious! The body round, and full! The aroma, delicate!

Wouldn't You Like to Serve a Whiskey that has the Full, Ripe Richness of the World's Finest, Most Limited Brands? If you would, now you can! Read why!

• This invitation is written for the few men who are really good judges of good whiskey . . . *who can appreciate a whiskey that is as gloriously rich, creamy and delicious as the world's finest, most limited brands*—and who do not need a high price to confirm them in their judgment.

We set out several years ago to see if we could make such a whiskey. We spared no expense. We experimented. We drew from the world's choicest reserves. For the straight whiskies in this blend, we selected the world's finest grains, backed them up with the world's most delicate skill.

The result is—*Fleischmann's* PREFERRED, a remarkable whiskey. Velvety! Creamy! Full! Delicious! We are sorry that we can offer Fleischmann's PREFERRED only in limited amounts as all our distilling facilities are devoted 100% to the war effort. If your dealer has Fleischmann's PREFERRED, try it! *You'll be glad you did!*

THE WORLD'S GREATEST "MANHATTAN"? We say so! Take 1 dash of Angostura Bitters, ⅛ oz. sweet vermouth, and 1½ oz. of Fleischmann's PREFERRED! Stir with ice, strain into 4-oz. glass, add one Maraschino cherry!

FOR AN "OLD FASHIONED" that tastes like cream—to ¼ level teaspoon granulated sugar, 2 or 3 dashes of bitters in an Old Fashioned glass, add just enough water to dissolve sugar. Muddle! Add ice cubes, 1½ oz. of Fleischmann's PREFERRED. Garnish with cherry, twisted lemon peel, or orange and pineapple!

FLEISCHMANN'S PREFERRED BLENDED WHISKEY

FLEISCHMANN'S PREFERRED Blended Whiskey. The straight whiskies in this product are 4 years or more old; 35% straight whiskies, 65% neutral spirits distilled from grain. 90 Proof. Copyright, 1943.

The Fleischmann Distilling Corporation
Peekskill, N. Y.

90 PROOF

Filipino Chief Reorganizes War Cabinet

President Sergio Osmena, second chief executive of the Philippines, appointed Col. Carlos P. Romulo as Resident Commissioner yesterday, reorganized his war cabinet and told reporters that he was waiting on the high command to give him the signal to move his government back to Manila.

"I don't think it will be very long," said President Osmena, in answer to a question about going home.

President Osmena, who escaped from Corregidor with the late President Manuel Quezon in December, 1941, held his first news conference in the Philippine Commonwealth Building, 1617 Massachusetts ae. nw. On either side of his desk were the flags of the United States and the Philippines, and above him an oil portrait of Quezon.

President Osmena said that the Philippines, though they will be full yindependent, will welcome United States naval and air bases on the islands after the war. Filipinos, he said, can make up the necessary ground forces, and he suggested that they had shown on Bataan that they knew how to fight.

He said he had appointed Colonel Romulo, editor and orator, as resident commissioner because he wanted a "strong man" to represent the Philippines in the United States Congress. Also, he said, the post would give Romulo added prestige before Gen. Douglas MacArthur recalls him to sound the voice of freedom in the islands. Colonel Romulo succeeds Joaquin M. Elizalde, a former Spanish citizen who was naturalized a Philippine citizen about 10 years ago.

The reorganized Philippine cabinet is as follows: Jaime Hernandez, secretary of finance; Maj. Gen. Basilio J. Valdes, secretary of national defense; Colonel Romulo, secretary of information and public relations; Col. Maule Nieto, secretary of agriculture and industry; Dr. Arturo B. Rotor, secretary to the president, and Ismael Mathay, budget and finance commissioner.

Two men were dropped from the cabinet, Elizalde and Andreas Soriano, who was succeeded as secretary of finance by Hernandez.

President Osmena also appointed Lieut. Col. Mariano A. Erana as judge advocate, detailed to the department of justice, labor and welfare.

26 Take Oath Making Them U. S. Citizens

Twenty-six foreign-born residents of Montgomery County were admitted to United States citizenship by Judge Charles W. Woodward in the Circuit Court at Rockville at its regular August naturalization session.

Nine petitions were denied and the cases of 20 applicants, including some who failed to appear, were continued. Those admitted and their former nationalities follow:

British—Patricia Burgoyne Dinges, 121 South Washington st., Rockville; Mabel Jeanette Tynan, 210 Spring st., Chevy Chase; Thomas Lee Apperti, 303 Ethan Allen ave., Takoma Park; Lillian Christine Daniels, 820 Thayer ave., Silver Spring; Clancy Melvin Dower, 8602 Galveston rd., Silver Spring; Signe Johanna Nelson, 306 Tulip ave., Takoma Park.

German—George Wolff, 103 University ave., Glen Echo; Liselotte Albrecht, 6319 Connecticut ave., Chevy Chase; Paul Otterbach, 311 Tulip ave., Takoma Park; Hildegard Tucker, 6431 Brooks le., Brookmont; Augusta Ewald, 3311 Belleview, Cheverly.

Italian—Santo Celia, 603 Gist ave., Silver Spring; Maria Mary Casuccio, 7303 Hilton ave., Takoma Park.

Russian—Anastasia Vinorkouroff and Michael Vinorkourff, Capitol View; Rachel Sheila Kirger, 900 Hudson ave., Takoma Park.

Irish—Ellen Patricia Hayde, 935 Bonifant st., Silver Spring.

French—Berthe Bullard, 10 Cumberland ave., Chevy Chase.

Bulgarian—Bistra Stoyanova Hallas, 8002 Blair Hill dr., Silver Spring.

The Netherlands—Annie Beatrice van der Brest Thielen, 9330 Caroline ave., Silver Spring.

Swedish—Signe Weiss, 908 Prospect ave., Takoma Park.

Danish—James Franklin Jordan, Brookeville; Anna Laurene Rasmussen, 123 Carroll ave., Takoma Park.

Austrian—Rose Gertrude Stern, 100 Park ave., Rockville; Frederick Klauda, 1 West ave., Kensington.

Norwegian—Anna Randers-Pehrson, 6410 Ridge dr., Brookmont.

Approval Held Unlikely

Permission to use District Fire Department equipment in the baptism of about 400 members of the Holiness Church on August 27 is expected to be denied today by the District Commissioners, following a protest by 10 clergymen led by Dr. E. F. Harris, president of the Federation of Civic Associations.

Bishop Charles M. Grace of the Holiness Church has requested to use fire engines and hoses to baptize members from Maryland, Vir-

1 Killed, 2 Hurt as 2 Trucks Collide With Auto in Laurel

A West Virginia motorist was killed outright and two North Carolina men were hurt seriously yesterday afternoon in an accident involving an automobile and two tractor-trailer trucks on Route 1 in Laurel, Md. Rescue workers hacked at the wreckage of one truck for more than two hours to free two men pinned in the cab.

The Washington-Baltimore highway through Laurel was blocked by the wrecked vehicles for several hours, as all available State Police from the Waterloo barracks were called to the scene, where they had difficulty in rerouting the steady flow of trucks and cars, and in handling a crowd of several hundred spectators.

The dead man, Holly Herbert Hudson of Point Pleasant, W. Va., drove his car into the boulevard from the Fort Meade road, according to State Police, into the path of one north bound truck and another which was south bound. The two trucks pancaked the small automobile between them.

Dr. James I. Boyd, Prince Georges County medical examiner, pronounced Hudson dead on the scene and issued a certificate of accidental death. Meanwhile, Laurel volunteer firemen, aided by State police troopers and several mechanics and other garagemen from Laurel, worked with hack saws and pinch bars to free William Perry Bowers, Statesville, N. C., and his helper, Edward Boll, Aldinville, N. C., both of whom were seriously injured. John Edwards Peters, 1945 Pennsylvania ave., Baltimore, driver of the southbound truck, escaped unhurt.

The two injured men were taken to St. Agnes Hospital, Baltimore, where Bowers' condition was reported to be critical, and Boll's condition was serious.

Rescue workers were severely handicapped by a quantity of gasoline on the street. At one stage in the effort to free Bowers and Boll, fire broke out in the truck, but was controlled by firemen. No one was burned.

Police and Dr. Boyd were still investigating the cause of the accident late yesterday.

Alexandria Nurses Hear Polio Lectures

In line with plans for the care of poliomyelitis cases which specialists believe can be anticipated in Alexandria in view of the spread of the disease in southern Virginia and the District of Columbia, a symposium on nursing care for polio patients wa sheld last night at Carter Hall, home of the Alexandria Hospital School of Nursing, at 706 Prince st.

Lectures by three doctors during the evening provided a refresher course for graduate nurses of the city who were invited to attend, and gave Red Cross nurses' aides on duty at the hospital and the cadet nurses of the United States Cadet Nurse Corps enrolled at the school their first instruction in prevention of the disease and care of patients.

The speakers were Dr. William A. Browne, city health officer, who told the audience that the city has only one case this year, and while there has been no cause for alarm, precautions are now being taken against the spread of the disease; Dr. Robert B. Hightower, gienic care of children stricken pediatrician, who emphasized hywith polio and Dr. Allen Mfl Ferry, who outlined nursing care for the prevention and correction of deformities among children in carrying out orthopedic treatment.

Navy Men Investigate 'NUTS' Classification

Farragut, Idaho, Aug. 9 (AP).—Puzzled personnel in one office at Farragut Naval Training Center did some investigating after a dignified examining officer wrote "NUTS" in his report on their office.

BEAT THE HEAT
Soothe, relieve heat rash and help prevent it with Mexsana, the soothing, medicated powder. Contains ingredients often used by specialists to relieve these discomforts Sprinkle well over heat irritated skin. Costs little. Always demand Mexsana.

Acid Indigestion
Relieved in 5 minutes or double your money back
When excess stomach acid causes painful, suffocating gas, sour stomach and heartburn, doctors usually prescribe the fastest-acting medicines known for symptomatic relief—medicines like those in Bell-ans Tablets. No laxative. Bell-ans brings comfort in a jiffy or double your money back on return of bottle to us. 25c at all druggists.

Athlete's Foot Thrives On Damp Perspiring Feet
Athlete's Foot loves nothing better than to take up housekeeping in damp, perspiring feet—especially in the soggy flesh between the toes. So don't let your perspiring feet invite Athlete's Foot. Get Allen's Foot-Ease from your druggist and sprinkle this soothing medicated powder over your feet, between your toes and in your shoes. Allen's Foot-Ease is not a cure or treatment for Athlete's Foot but it does help to absorb excessive perspiration, keep feet dry and odorless and maintain a wholesome foot condition that helps prevent infection by Athlete's Foot. Get Allen's Foot-Ease today—it's a grand way to foot-comfort.

CAN'T KEEP GRANDMA IN HER CHAIR
She's as Lively as a Youngster—Now her Backache is better
Many sufferers relieve nagging backache quickly, once they discover that the real cause of their trouble may be tired kidneys.
The kidneys are Nature's chief way of taking the excess acids and waste out of the blood. They help most people pass about 3 pints a day.
When disorder of kidney function permits poisonous matter to remain in your blood, it may cause nagging backache, rheumatic pains, leg pains, loss of pep and energy, getting up nights, swelling, puffiness under the eyes, headaches and dizziness. Frequent or scanty passages with smarting and burning sometimes shows there is something wrong with your kidneys or bladder.
Don't wait! Ask your druggist for Doan's Pills, used successfully by millions for over 40 years. They give happy relief and will help the 15 miles of kidney tubes flush out poisonous waste from your blood. Get Doan's Pills.

"Don't ask daddy for a baseball suit this morning—he's out of Marlin Blades!"
(Guaranteed by The Marlin Firearms Co. Try Marlin Shave Cream—makes a good blade shave better!)

Men, Women! Old at 40,50,60! Need Pep?
Want to Feel Younger, More Vim?
Do you blame exhausted, worn-out feelings on your age? Listen! You can feel old, peppless, low in vitality, solely because body lacks iron. Ostrex Tonic Tablets supply iron; prophylactic doses vitamin B1. Thousands once iron-poor, peppless, old, now amazed; feel peppy, years younger. Try Ostrex Tonic Tablets today. Low cost! Introductory size only 35c! For sale at all drug stores everywhere.

POWERFUL LIQUID
PROMPTLY SOOTHES TORTURE and KILLS GERMS* THAT CAUSE
ATHLETE'S FOOT
If you're discouraged about a mean, hard to relieve case—then just try *Extra Strength* ZEMO. First applications relieve itchy soreness between cracked peeling toes and *on contact actually kill the germs that most commonly cause and spread Athlete's Foot. Zemo is a Doctor's wonderful soothing yet powerfully medicated *liquid* backed by 35 years' success. First trial with Zemo convinces! All drugstores. ZEMO

"TOPS"

Arthur Godfrey News
9:00 A.M.
Monday Thru Saturday

Elinor LEE
9:15 A.M.
WTOP★1500

He GUARDS the Paper Supply

He GUARDS the flavor of a Cuba Libre

RECIPE
Squeeze juice of half lime in Collins glass. Add cracked ice, 1 portion (1½ oz.) Government House Gold Label Rum. Then fill with favorite cola beverage.

$3.78 4/5 QUART
Guarding the fine delicate flavor of Government House Rum calls for special steps performed with special care . . . the reason drinks made with Government House are very smooth and very enjoyable.
Government House Rum comes in two types: White Label and Gold Label. Both are 86 proof. Special labels on bottles indicate the principal drinks for which each type is recommended. Recipes are on the bottle, too. Buy a bottle on your way home today. W. A. Taylor & Company, New York City. Sole importers for U. S. A.
Use Government House White Label for Daiquiris and other rum cocktails—Gold Label for Rum Collins and Cuba Libres.
Guard the flavor of your Rum Drinks—with Government House Rum
86 PROOF

★ ★ ★ HEADS HELD HIGH ★ ★ ★
In Any Company

IRVIN S. COBB
You might say there were no "Cobb-webs" on his freshly invigorating wit. Cobb's head will always be a symbol of good cheer, like the head on a frost-beaded glass of Senate Beer.
Senate BEER
In 12-oz. and Quart Bottles
Cobb's trick was telling believable stories that turned into "Grin" Fairy Tales . . . A modern fact story which is cheery and true is that thousands of extra tinier bubbles keep Senate from going flat in the glass. Small bubble carbonation is a good reason to say Senate first for that beer thirst.

Listen to the Senate Beer News Reporter—Ken Evans—six times daily on WMAL—7 A. M., 12 Noon, 4 P. M., 6 P. M., 11 P. M., and 12 M.
WMAL
It's the Brew that "Holds Its Head High in Any Company"
CHR. HEURICH BREWING CO., Washington, D. C.

Apology for Success
Blackie:
"I'm afraid we won't be able to take care of all of our friends, Whitey."
Whitey:
"Don't worry, Blackie, most of them will come back when Black & White becomes plentiful again!"
We may lose some of our friends, temporarily—but we share Whitey's faith—and we hope it won't be too long before there will be enough BLACK & WHITE to go around.

The Scotch with Character
"BLACK & WHITE"
BLENDED SCOTCH WHISKY 86.8 PROOF • THE FLEISCHMANN DISTILLING CORPORATION, NEW YORK, N. Y. • SOLE DISTRIBUTORS

The Washington Post

Registered in U. S. Patent Office.

An Independent Newspaper
(Published every day in the year.)

Eugene Meyer, Editor and Publisher

The Associated Press is entitled exclusively to use for republication of all news dispatches credited to it or not otherwise credited in this paper and local news of spontaneous origin published herein. Rights of republication of all other matter herein are also reserved.

New York Office.....270 Madison Avenue
Chicago Office.....360 North Michigan Avenue

CARRIER DELIVERY

District of Columbia and Suburbs.

Daily and Sunday	Sunday Only	Daily Only
One week ...$ .35	One week ...$ .10	One week ...$ .15
One month.. 1.10	One month. .45	One month. .65

Elsewhere

Daily and Sunday	Sunday Only	Daily Only
One week ...$ .30	One week ...$ .10	One week ...$ .20
One month.. 1.30	One month.. .45	One month.. .85

BY MAIL—PAYABLE IN ADVANCE

Maryland, Virginia, West Virginia and North Carolina

Daily and Sunday	Sunday Only	Daily Only
One year...$12.00	One year....$5.25	One year...$7.00
Six months.. 6.50	Six months.. 2.75	Six months.. 4.00
One month.. 1.30	One month.. .50	One month.. .85

Other States, Mexico and Canada

Daily and Sunday	Sunday Only	Daily Only
One year..$12.75	One year....$6.00	One year....$7.50
Six months.. 7.00	Six months.. 3.00	Six months.. 4.25
One month.. 1.30	One month.. .55	One month.. .85

Rates to Foreign Countries not listed will be furnished upon request.

Entered at the Postoffice, Washington, D. C., as second-class mail matter.

TELEPHONE NATIONAL 4200.

Friday, August 11, 1944

Slated To Go

The Johnson Act banning loans by individuals or private corporations to any foreign government in default on payment of its obligations to the United States was a futile as well as stupid prohibition designed to put pressure on governments failing to meet payments due under the war-debt funding agreements. When the law was passed in 1934, it exerted little practical effect on the volume of foreign lending because we were then in the midst of a profound depression, and the American public was counting up its losses on foreign loans made during the reckless twenties. So the Johnson Act remains to this day on the statute books—an act that forbids the people of this country to buy or sell obligations or float loans of the British government, the French government, the Belgian government and all the other governments that, with the exception of Finland, defaulted on their war debts to us some years before we became involved in a second world conflict. Obviously the Johnson Act has to go to enable American investors to resume lending for the purpose of restoring and furthering productive activities in war-torn countries.

The delegates to the Breton Woods conference outlined plans for an International Bank for Reconstruction and Development to which the United States Government would be the largest single subscriber. One of the purposes for which that bank would be established is the guaranteeing in whole or in part of loans made to member countries either directly or by private investors through the usual investment channels. With the Johnson Act still the law of the land, no private loans could be floated in this country for account of governments listed as defaulters. It is even questionable whether the American public would be allowed to buy or sell the direct obligations of the proposed bank raised for the purpose of extending financial aid to member countries on our blacklist. Thus the discredited Johnson Act is brought once more to public attention. The folly of passing legislation that at the time appeared to be a spiteful gesture is equaled only by the folly of permitting that sort of legislation to remain on the statute books until it becomes a positive impediment to action.

Judicial Politics

We find it difficult to see any judicial purpose that was served by Judge George A. Welsh's charge to the grand jury investigating the recent tie-up of Philadelphia's transit lines to look for political motives behind the strike. There seems to have been no previous indication that the walkout was a political plot. But Judge Welsh had obviously smelled politics somewhere and insisted on passing along his views to the grand jury.

"Ordinarily we can avoid reference to certain things like racial prejudice, racial intolerance, religious bigotry and partisan politics," he said. "But today we cannot do that. You have got to be cognizant of the fact that a national election is impending." Having thus injected politics into the case, Judge Welsh hastened to add: "God forbid that I should bring politics into this investigation, but we want you to find out what certain men did and why they did it."

If our understanding is correct, the purpose of a judge's charge to a grand jury is to instruct it in its duties. In most of the Federal courts the judges follow a special form of charge designed to emphasize in the minds of grand jurymen the necessity of impartial deliberations free from prejudice or malice. It is not customary for judges to discuss the cases to be laid before the grand jury, and it seems to us highly improper for a judge to inject his personal opinions about such matters into the instructions he gives the investigators, as Judge Welsh did in this case. Undoubtedly the public interest demands a thorough inquiry into this incident, which had the effect of sabotaging the war effort. But that inquiry certainly ought to be kept as free as possible from partisan politics and off-hand prejudgments.

It may reasonably be said that any strike in defiance of the Government involves politics in some measure. Walkouts of this kind create bitter feelings which sometimes attach to officials who enforce the law against the will of the strikers. But we do not see how the courts can properly deal with that aspect of these cases. We had supposed the judicial issue to be whether the law, namely the Smith-Connally Act, has been violated. In the circumstances Judge Welsh appears to have gone pretty far out of his way to drag politics into the judicial process.

Pacific Strategy

President Roosevelt's visit to Hawaii has the inevitable effect of shifting emphasis to the war in the Pacific. Previous overseas trips of the Commander in Chief have been principally concerned with the strategy that is now bringing the Nazis to the end of their rope. We can interpret the Hawaiian visit as meaning only that the European phase of the war is so far advanced that the Commander in Chief now feels free to give his personal attention to the Pacific theater.

The strategy of any campaign is necessarily planned long before the guns begin to fire and tanks and planes begin to move. Hitler's weary and hopeless troops are now feeling the effects of the campaigns that were planned at Teheran. The strategy of the war in Europe has long since been carefully outlined. It is now only a matter of bringing the weight of Allied strength to bear upon a fast-weakening and retreating enemy. In the Pacific, however, final plans are still taking shape. The Japanese will find that the meeting of Admiral Nimitz and General MacArthur with the President holds for them consequences not dissimilar from those which the meeting of Allied commanders at Teheran held for the Germans.

Of courses we have not been letting any grass grow under out feet in the Pacific during these months when Germany was the No. 1 enemy of the United Nations. Our progress in the Pacific has been at an increasingly rapid rate, as our successive victories in the Gilberts, the Marshalls, New Guinea and the Marianas make abundantly clear. But the closer we get to victory in Europe the more our attention is bound to be focused on the lines that converge on Tokyo. In fact there is a strong possibility that even before Germany is defeated it will be possible for the Allies to increase their flow of men and materiel to the Asiatic and Pacific theaters.

For instance, the successes that have been achieved in the anti-U-boat campaign and the elimination, through the conquest of Brittany, of important U-boat bases will release naval power from the Atlantic that can be used to reinforce our already impressive fleet strength in the Indian and Pacific Oceans. The same may soon be true of air power. President Roosevelt's conversations with the military and naval leaders directly responsible for the struggle against Japan thus come at an opportune moment. They are certain to be reflected in an accelerated rate of destruction for Japan's military power.

Italian Muddle

The problem of Italy becomes more and more of a headache as the status of that nation as a "cobelligerent" of the United Nations grows more and more ambiguous and confused. Apparently the government which Premier Bonomi succeeded in organizing on June 9 out of the various and somewhat disparate anti-Fascist elements still operates mostly *in vacuo*. The real administration of the Italian cities and villages seems to be in the hands of the various local groups or committees or communes directed by the Allied armies of liberation. In some centers this amounts to an American administration and in others to British administration. But besides this division, which is mainly geographical, there is the vertical division between the purely military officials and the quasi-civil administration undertaken by the AMG. Since the business of warfare must take precedence over everything else, this means that most governmental activities in Italy are under the control of the Allied military commanders and that the AMG has taken over whatever functions are left in those places which are under American occupation. This seems to leave Premier Bonomi's government little or nothing in the way of an internal administration, although of course there is a Ministry of Interior, headed for the present by Signor Bonomi himself. Nor is there anything much for it to do in national or international affairs until the status of Italy in relation to the victorious powers has been clarified. Thus it is scarcely to be called either a *de facto* or *de jure* regime.

But the Bonomi government, in being deprived of any clear status or any real authority, is thereby relieved of any clear responsibility. It would appear that living conditions for the great majority of Italians have not very markedly improved since the Allied occupation and, under the inevitable tendency of human nature it is the Allied administrations which will ultimately be blamed by the Italian people. Certain individual freedoms, suppressed by Mussolini, have indeed been reestablished. But all these, except the liberty to grumble, must seem wholly abstract to a people individually preoccupied with such problems as food and housing and work. The armistice conditions, as Signor Bonomi pointed out on assuming office, are extremely stern and have placed Italian life entirely under the "watchful will" of the United Nations.

Since the Bonomi government appears eager to take whatever responsibilities are permitted to it, and to collaborate as closely as possible with the occupation authorities in the hope of securing some modification of the armistice terms, it would seem wise to allow it to do so. Of course, it might not survive the strains that would result from an actual exercise of authority. The elements which comprise it are none too cohesive and dissensions might easily arise over almost any questions of internal policy. There are ideological frictions between Socialists and Communists, between clerical democrats and anticlerical liberals, between republican and monarchical elements, which neither 20 years of common persecutions under the Fascists nor the manifest need of unity can have entirely eradicated. Nevertheless, since we have not only permitted but encouraged the establishment of an Italian government, it is only right that it be given an opportunity to function as such.

Wartime Slowdown

Reports that labor union restrictions are responsible in good part for the lag in production of heavy-duty tires so greatly needed by the Army have been substantiated by a Government investigation of conditions in Akron tire plants. Stories coming out of Akron, state that workers failing to hold down their output to quotas allegedly set by the union have been terrorized and beaten. Rubber manufacturers assert that they could increase their tire output very substantially if the unions would permit restrictions to be lifted.

Conditions may exist under which workers are justified in refusing to turn out as much work as their employers think them capable of performing. If the pace is inimical to health and certain in the long run to result in exhaustion and reduced production, workers may in self-defense slow down and bring pressure to bear on their fellows to follow their example. However, the slowdown that is deliberately designed to reduce output in the hope of creating more jobs or preventing a reduction in the number of jobs is never justified, economically speaking, although one may sometimes sympathize with workers facing the threat of dismissal who make their tasks more time-consuming.

There is no excuse whatever for workers who exploit a tight labor situation in wartime by cutting down on the amount of output. If violence is being used in support of such a policy, it is all the more despicable. Certainly the Akron disorders point to the need of severe disciplinary measures.

Capitol Guides

We are in hearty accord with Maury Maverick and Chairman Randolph of the House District Committee as to the inappropriateness of the present guide system at the Capitol. American citizens ought to be able to visit their Capitol and have its historic associations pointed out to them without paying a fee for it. Guides are necessary, of course, but as Mr. Randolph suggests and as we too have suggested in the past, they ought to be paid by the Government.

We are astonished that Congress has permitted the present haphazard arrangement to continue so long. With thousands of servicemen streaming through the Capitol every week, the least they expect of their Government is an opportunity to become acquainted with its atmosphere and traditions free of charge. We hope that Congressman Randolph will push for corrective legislation while he has the sentiment of a vast number of men in uniform to help drive it through the House.

Reichstag Fire Again

Exactly what happened at the "trial" of Marshal von Witzleben and the seven other German officers accused of complicity in the July 20 plot to assassinate Adolf Hitler is anything but clear from the accounts published in the Reich. To be sure, these accounts have no end of "eyewitness" details. We are told, for instance, that when Marshal von Witzleben tried to give the judge a Hitler salute he was stopped and curtly informed that such a salute "is the privilege of only those of our compatriots who retain a vestige of honor." We are asked to believe that some of these officers acted in a craven manner, that some were overwhelmed by self-disgust at having taken part in what one is reported to have called "a base and cowardly attack on the person of the Fuehrer." Each of the defendants, we are told, admitted his complicity; none denied it.

Now there is no way of knowing whether the events thus related actually occurred or whether they were manufactured out of whole cloth in Dr. Goebbels' propaganda factory. The trial was clearly a trial with a purpose, the purpose obviously being to prove to the German people what a bad and unrepresentative lot the conspirators were and to suggest that now they are out of the way all will be well with the Reich. But one thing is clear. The circumstances that were responsible for the attempted coup d'etat have not been eliminated by the elimination of its alleged ringleaders. Hitler is not going to win the war by self-hypnosis nor by incantations to his "miraculous" escape. The war will be won or lost on the battlefield, and the confessed participation in the plot against Hitler of men extremely high in the military hierarchy will not help morale at the front. This second "Reichstag fire" trial, with high-ranking generals in the role of the unfortunate van der Lubbe, is not likely to have as satisfactory a result, from the Nazi point of view, as did the first.

AUGUST LANDSCAPE WITH FIGURE

The sky whitens the earth,
And the loose-sounding river runs out into it.
The fisherman stands, short under the sky,
His line a crack in the knotted weed water.
The cricket-sounding grasses spread dry yellow
Stillness
Across
The afternoon.

But the mountains are the shapes of clouds passing,
Cool with rain.

MICHAEL WILKINS.

Washington Calling

By Marquis Childs

British Economy

ALTHOUGH BRITAIN'S financial plight is, on the face of it, difficult to the point of desperation, the British nevertheless hold some powerful cards. They are prepared to play these cards if circumstances force them to.

Having gone into debt around the world to buy the engines of war, they can lay down terms to the countries they owe money to. They can say: "Get your manufactured goods from us with the blocked pounds you now hold, or you may never be repaid."

Unless the world trade balance, so far out of line today, can somehow be established again, the British may be forced into a two-way barter system. It was this system, as practiced by the Germans, with all sorts of tricks and deceptions schemed up by Hjalmar Schacht, that marked the path to war in the '30's.

WHILE BRITAIN'S external debt has grown during the war to $12,000,000,000, according to Lord Keynes, those who hold the debt are not exactly in a position to foreclose the mortgage on the tight little isle. A considerable portion of this debt is held by India.

The British argue that this is just like a debt owed to an independent country. But the Indians feel differently. They say that it's like having an undated promissory note from your father. The old man will pay you when he gets good and ready, and in cigar coupons if he feels like it. At the Bretton Woods Conference the Indians asked to have their British debt cashed in through the proposed international money fund, but the conference decided against such a step.

Trade restrictions can grow out of such debts. Restrictions choke the free exchange of the world's goods. Living standards are pushed down. Economic war leads to real war.

ABOUT THE best analysis of what this means, from the British point of view, appeared last winter in The Economist, published in London. The Economist, which has the respect of thinking people around the world, has always taken the liberal free trade line.

In a series of articles The Economist argued that the desirable objective was still to expand world trade among all nations with as few restrictions as possible. But it won't be possible to do that in the postwar world by merely letting trade take its course.

The Economist used an interesting parallel to point up the argument. Nations have learned through painful experience that depressions can be avoided in a complex, industrial economy only by planning. For example, public works are planned to take up the slack when industrial employment falls away. Or, backward areas are advanced by a public works program, so that the whole country is on an even level.

Today, The Economist reasons, the same thing is true with the world economy. One nation may need help in industrialization or reconstruction from another nation that is a going concern with high productive capacity. If help is withheld, then trade contracts, and the whole world goes into a spiral of depression. If help is forthcoming, trade expands and everybody profits.

Looked at narrowly, this seems to be an argument for a handout from a rich nation, America, for Britain, a nation temporarily impoverished. That is the way our narrow nationalists and our professional British-haters will try to make it look.

THAT'S THE easy way of prejudice. We're going to have to face the facts of Britain's position — "realistically," from the point of view of our own best interest, yes. But from the long point of view and not the short point of view.

A narrow, short-sighted self-interest will lead to economic warfare and, eventually, another armed struggle which will make this one look like a game of toy soldiers. If we use the brains and the foresight that God gave us we may be able to get back on an even keel again.

The hardest lesson to learn is that we are now inseparably bound together, all peoples, so that what happens in a strange, far-off place called Hengyang will be reflected day after tomorrow on Main Street.

Blood Donors

The dwindling number of blood donors prompts me to suggest a remedy which may be of value.

I have donated blood seven times, and I wish sincerely that I might continue to give a pint every two months. But the nurses I happened to have were unsure of themselves, their ineptitudes making the experience sufficiently harrowing that I discontinued the donations. If a doctor had handled the operation I am sure matters would have progressed much more smoothly.

I realize that individuals differ in their physical and psychological reaction to even so simple a process as the blood donation. I also know that as many doctors as possible are vitally needed at the front. But the blood plasma is vitally needed too—in suh degree that well-qualified personnel must be available for this important work.

I suggest that increasing the number of doctors on the staffs of blood donor centers will result in a definite rise in the number of donors.

READER.

Washington, Aug. 9.

Postwar Economy

By Gilbert Stewart, Jr.

Suplus Property Disposal

(During Mr. Lindley's absence on vacation, his column is being written by various members of the Washington Bureau of Newsweek, of which he is chief.)

CONGRESS IS about to come to grips with surplus property disposal, a problem bearing vitally on the structure of the postwar domestic economy. Proposed legislation is now before committees in both houses.

Those three dull words—surplus property disposal—hold a world of drama, international intrigue, economic uncertainty and plain controversy. The leftovers of war will be immense; the value may exceed 100 billion dollars. The categories embrace everything from housing developments to cans of beans, from half-made blankets to railroad locomotives.

Surplus War Property Administrator Will Clayton is presently selling millions of dollars' worth of Government "extras." But his shelves are barren compared with the load they will carry when Germany falls and Japan surrenders. The impact of this load on United States economy will be tremendous. Mr. Clayton needs quickly from Congress some guide-posts on channeling the deluge.

THE NUMEROUS congressional committees studying the policies have in instances been in conflict. But next week the House is scheduled to take up the legislation, and the Senate some time later. And in framing the bills disagreements have arisen as to the degree of discretion that should be given the administrator.

The House bill gives him a fairly wide range of judgment. It directs him to use surpluses to assure the most effective use for defense, to ease the industrial transition to peace, to promote production and employment, to avoid dislocating the domestic economy, to discourage monopoly, and to get as much money as he can for the Government consistent with these policies.

Some members consider these policies too general. One proposal, for example, would set up a sales priority schedule in the following order: States and localities, relief institutions, schools, small businesses, foreign relief. Another would channel surpluses to build up under-industrialized areas, like the West and the South. Still another would even impound surplus products to protect the market for renewed commercial production.

Congress' job is to reconcile these viewpoints, and in recent weeks the trend of House opinion has veered towards broad administrative discretion. There is sound reason for it.

THE SIZE and complexity of the task almost defy detailing policy in legislation. Any policy requiring the offering of jeeps, for instance, first to the 48 States, then to schools and hospitals, then to the Smaller War Plants Corporation and perhaps to others, before open sale, would be hopelessly snarled. The stuff would be years in moving, whereas the situation calls for speedy sales to take advantage of current buying power and the need for materials, before factories start turning out civilian products in competition. Such competition could severely retard the disposal process.

Stockpiling is no solution. Impounded trucks, raw wool or radios would overhang the market and discourage new enterprise. In addition, industry needs surplus machine tools, other adaptable machinery and raw materials for speedy reconversion.

Using surpluses to promote lagging regional economies or special private interests would revive log-rolling and the pork-barrel.

ON THE other hand there are fields in which Congress must prescribe details of policy and where broad administrative powers would be inappropriate. The continued life of the synthetic rubber industry involves international relations, tariffs and prices. Our vast merchant fleet is inseparable from policies of international trade and future security. Obviously, Congress should declare its mind on these.

But Congress will find it next to impossible to legislate a specific policy on each of the thousands of surplus articles. And even a middle ground will be difficult to find, for a policy on shoes or motorcars at home might be totally inapplicable to sleeping bags in Alaska or tools at a Pacific naval base.

The facts and circumstances underlying each surplus condition will change as the war progresses. Congress cannot foresee them; it would be dangerous to try to legislate for them. A strong administrator, keeping constant touch with Congress, should be able to handle these varied situations given a flexible statute and broad policy directives.

Letters To The Editor

Communications must carry writer's name and address, though pen names are permitted at the editor's discretion. Letters should be held to not more than 200 words They are subject to condensation

War Not Yet Won

You are highly to be commended for this morning's intensive efforts to combat the psychology of "the war's over." Surely the war is not yet won; and you perform a service in emphasizing the fact.

A careful reading of the entire first three pages of this morning's Post, however, leads to the impression that the current lag in war production is not to be halted by such prbpaganda alone. In the first place, it appears that the manpower shortage is not universal but is localized in the West Coast ship repairing trade, the forging and casting areas of production, and in heavy tire production.

These are strategic bottlenecks and grave problems. I wonder, however, if the approach to their solution by way of general appeals for awareness that men are still dying is not more in the nature of beating the air than in the nature of efficient solution.

I understand that husky men and men with certain skills are needed in those areas of scarcity. This presents a confusing picture to the newspaper reader. There are presumably only a certain number of strong males with certain skills in the country. These are probably the very men, in general, whom the Army needs in the armed forces.

Now, the Army can't have it both ways, peace psychology or no peace psychology. If these men are drafted, they cannot work as civilians; that seems elementary.

No light is shed, incidentally, by the War Manpower Commission's dark reports of thousands of releases requested every day, unless we are also told how many of these requests come from men in the "tight" trades, and how many of them come from men in other trades who might, as a matter of fact, be transferred to the "tight" trades.

I suggest that The Post could continue its noteworthy service in this problem by telling us to what extent the Army has considered returning to the bottleneck areas some of those men whose induction has probably helped to create the very shortages which threaten all servicemen with insufficient equipment.

It is possible, of course, that all conceivable efforts to meet these problems with such specific measures as those mentioned above, have already been made (although newspaper accounts have contained no indication that such is the case). It is also possible that a significant part of the current lag can be blamed on a rush for peace-time advantage.

But in that case also, it is not enough to tell the public that the war is not yet won. They know that; but they also know that, in spite of General Somervell's statement, this is not 1943 and the war is a lot closer to being won than it was a year ago.

Unfortunate, as it may be for some purposes of manipulatino, the public is composed of individual human beings. They have only to be mildly literate to know (a) that the war is being won; and (b) that so far as the Nation's policy makers are apparently concerned, the aftermath of the war will be a wild scramble for desperately scarce jobs.

There is no machinery for orderly reconversion. There are no plans for a post-war society which will offer anything but a grim struggle for existance.

This situation is not the fault of the people who now turn their thoughts to their future—a tragic future, it seems to them, which contains the irony of a military triumph and social despair. It is the fault of a Congress—if the fault lies anywhere—which has displayed only skill in politics, when skill in statesmanship was needed; only empty phrases when what was required was courageous framing of a society worthy of its birth pangs.

Let the people know that peace will not bring another era of the devil take the hindmost; and the people will not struggle now to avoid being the hindmost.

HARRY C. BREDEMEIER.
Alexandria, Va., August 2.

Postwar Economy

In the peace, the people want security and prosperity — not another, and a worse, depression. In the days of the depression many of our large factories, mines and fields were idle. Ready and willing to work, but unable to find a job, were about 13 million able-bodied men and women. Today, however, unemployment in the United States has been practically wiped out due to our national economic system being geared up to meet war needs. All have jobs; all have good incomes.

In peace, as in war, we can organize a full-employment economy. By the full use of our productive facilities in peace, the rich have a better chance of remaining rich and the poor an opportunity to earn a living, or maybe, who knows, get rich, too.

The people should not be so slow to catch on to the fact that, if we can organize a full-employment economy for war, we can do it for peace, also. I know of no better and surer way to inspire the people to fight the war through to victory than to assure them that the Government will take measures to maintain full-employment production in the years of peace. To impress our leaders, to make them sincere and earnest in their promise to organize a full-employment economy for peace, I would suggest that the people go, and go often, to their bitter memories and bring out skeletons of the trying depression days when idle men stood sullen and impotent in the face of idle machines and unfilled human wants.

HARRY DANIELS.
Washington, Aug. 1.

Transition Problems

By Mark Sullivan

Reconversion

RECONVERSION INCLUDES four main divisions: (1) Cancellation of war contracts made by the Government with manufacturers and others. There are some 250,000 primary contracts, some two million subcontracts. (2) Sale by the Government of factories and other property, including land, which the Government acquired for war uses. (3) Sale by the Government of stocks of raw material—metals, food, and the like—which the Government has accumulated for war purposes. The quantity is enormous. (4) Provision for workers in war plants and elsewhere who may lose their jobs at the end of the war, until such time as they get new jobs in peace industries.

IN THE judgment of thoughtful persons, whether all these things are done, and the way they are done—the methods, the timing, the coordination, and the principles followed—will determine the future pattern, not only of American industry, but ultimately of Government. One course would move toward preservation of privately owned industry, the other toward Government collectivism. One outcome or the other might be partly the result of conscious intention, but might be the result of mistaken methods or mistaken timing.

It is with provision for workers thrown into unemployment that the pending measures and current debate in Congress mainly deal. An early problem was whether the grants to unemployed workers should be administered by the Federal Government at Washington, or by the State governments. It now seems practically settled that the administration shall be by State governments. This is a victory for the principle of Federal bureaucracy. All the States already have systems of unemployment insurance. To add to these systems the work of paying out postwar employment grants should be simple. While States will administer the payments, they cannot supply all the money necessary. The proposal seeming to have most support is that the necessary additional money shall be loaned to the States by the Federal Government, to be repaid later.

A HOTLY debated question has to do with standards—how large a weekly grant shall be made to an unemployed worker, and for how long a period he may receive the grant. In most of the State systems, maximum unemployment insurance is $20 a week. Conservatives in Congress hold that the State standards should be used; and that if the State standards turn out to be not enough, the States increase them. New Dealers in Congress and some others propose that the standards be fixed by the Federal Government, and that they be uniform throughout the Nation, with a maximum of $35 per week.

Conservatives claim this New Deal proposal has a political motive. They say it would give to the workers of the Nation, at a time when much unemployment may coincide with the presidential election, the spectacle of ssupporters of the Administration holding out for a standard of unemployment grants imposed from Washington which would be some 75 per cent higher than the standards of most States.

Conservatives claim also that the imposition of universal standards by the Federal Government to cover every State and section regardless of local conditions would be a step at once toward totalitarian uniformity and toward undermining the States. Conservatives claim further that the cost of the proposed Federal standards, some 10 billion dollars, would be a step toward that excessive size of the national debt, which at a certain point becomes in itself a cause of change in government and society.

IN SETTING UP standards of free grants to the unemployed, and also of regular unemployment insurance and Government relief, there is a principle generally assented to. It is that the amount paid the unemployed worker should be high enough to prevent want—but not so high as to destroy the worker's incentive for seeking employment. On this point Senator Vandenburg of Michigan cited a possible example of the working out of the proposed Federal standard: "Any worker with a wife and two children . . . and whose war job at its peak gave him 48 hours of work a week . . . and whose base pay is 85 cents an hour or less . . . can receive, within one hour's pay, as much for sitting on his front porch for the next two or three years as he can receive for working 40 hours a week at the work bench." Senator Vandenburg was careful not to accuse workers of preferring unemployment. With humor he said: "One does not have to accuse our workers of being malingerers . . . We are not a Nation of malingerers, but we are notorious bargain hunters."

Misuse of Farm, Boat Gasoline Charged in Md.

Baltimore, Aug. 10 (AP).—State office of Price Administration Director Leo H. McCormick declared today following a personal survey that there was widespread misuse on the Eastern Shore of Maryland of gasoline intended for commercial fishing boats and farm equipment.

McCormick said that the misuse had reached such proportions that unless something was done immediately the farm equipment might be left standing idle in the fields.

Regulations Ignored

Nonhighway gasoline is being used by persons living on the Eastern Shore, as well as by persons living in Delaware, to drive to carnivals—to the beaches—and to the Harrington fair and the harness races at Trappe, board chairmen advised me," McCormick said.

"Such use of this gasoline is in complete disregard of ration regulations . . ."

In a letter to shore ration board chairmen, McCormick declared that "this unlawful use of nonhighway gasoline by a selfish and indifferent minority will not be tolerated, and immediate steps should be taken to halt it."

He recommended that chairmen meet with their county war board chairmen and county extension agents and "take whatever measures you deem advisable" to curtail the "illegal diversion."

"Letdown in Spirit"

"Apparently the persons who are responsible for the misuse of gasoline have taken it upon themselves to decide that a vital war commodity is no longer scarce, against the admonitions of our military leaders. This is certainly indicative of a letdown in our war spirit," he added.

McCormick said that he considers the situation there particularly regrettable because up to now that area's record of compliance had been "the best in the State and possibly along the entire Eastern seaboard."

Va. Sales Tax Asked to Raise School Funds

South Boston, Va., Aug. 10 (AP).—The State school study commission heard proposals for removal of restrictions on local taxation for school financing and a sales tax to raise additional State school funds at the second of a series of public hearings here yesterday.

It was stated that many localities now are taxing to the maximum amount allowed and that any increase could be made only after passage of an act by the general assembly.

Superintendent of Mecklenburg Schools C. S. Green advocated a sales tax as a means of increasing revenues for schools; R. S. Chamberlain, chairman of the board of supervisors of Charlotte County, suggested functions of school boards and boards of supervisors be combined into one board; Halifax County representatives recommended a 12-year program for all school pupils; C. B. Hastings of Clarksville suggested the State take over the entire cost of the public school system, recommending free text books, provisions for more adequate supervision in schools and enforcement of the compulsory school attendance laws, greater care in selection by teachers, college of girls for teacher training and election of school board members by vote of the people.

Isham T. Wilkinson of Brunswick County recommended 11 months of instruction, eight in teaching fundamental education and three in technical and vocational instruction.

Mathew H. Coleman, principal of a Negro school in South Boston, proposed a tax on marriage licenses as a means of raising additional money for schools.

Marylander's Average Income Tax Is $169.85

By the Associated Press

A Bureau of Internal Revenue report showed yesterday that Marylanders paid an average of $169.85 per capita in Federal individual income and withholding taxes during the year ended June 30, a nearly 147 per cent hike over the previous year's figure of $68.77.

The average was computed on the basis of 2,091,720 population, latest Census Bureau for Maryland.

Total of individual income and withholding taxes paid by Free Staters in the 1944 fiscal year was $335,295,107, a $211,432,125 increase over the 1943 aggregate.

Cantaloupe, Cucumber Ceiling Prices Lowered

Baltimore, Aug. 10 (AP).—Prices on cantaloupes and cucumbers declined this week on the Office of Price Administration's ceiling list for the Baltimore area, while the Eastern potatoes quotation was increased because of a scarcity.

The potato price was advanced 6 cents to 33 cents for 5 pounds, the same price as California potatoes.

Pink meat cantaloupes declined 1 cent a pound to 9 cents while "all others" were listed at 7.5 cents per pound, a cut of 2.5 cents. Cucumbers dropped 1.5 cents to 7.5 cents per pound.

Paster Commissioned

Martinsburg, W. Va., Aug. 10.—The Rev. E. Franklyn Shrader was commissioned a lieutenant, junior grade, as a chaplain in the U. S. Navy, and will leave Saturday morning for William and Mary College at Williamsburg, Va., for an eight-weeks' period of indoctrination at the Navy School for Chaplains.

Well, What's This—?

Signal Corps Photo

JAP CAPTURED IN FRANCE—Sergt. Armand Duval (left) of Hagerstown, Md., processes a Nazi prisoner in a courtyard in Brehal, France. The captive, member of a Nazi company, apparently is of Japanese ancestry

Link Highway Development To School Mergers, Long Urges

Richmond, Va., Aug. 10 (AP).—Many of Virginia's 1586 one-teacher schools at present are so located that satisfactory consolidations cannot be effected until highways are developed for practicable transportation.

Raymond V. Long, State planning director, addressing a staff meeting today of the State Highway Department, added that such highway development should involve a closely coordinated program between local and State officials in making careful and detailed studies locally.

"What steps may be taken by way of State encouragement and stimulation to local authorities to proceed with the consolidation of the elementary and high schools cannot be predicted," Long said, "but it is readily apparent to this group that such consolidation as may be encouraged and stimulated can be effected only as highways are developed that will permit transportation.

"Lacking such coordinated action, the program of consolidation cannot be successfully developed," Long added. "Such a planning program is illustrative of the proper coordinated and cooperative relationships between local and State authorities of the several agencies concerned that make physical, economic and social progress in Virginia possible."

Long said that much progress has been made, particularly since 1930, in the consolidation of both elementary and high schools, "but we have a long way to go in Virginia in consolidating these smaller inefficient and ineffective units. For the school session 1942-43, there were 1586 one-teacher schools and 712 two-teacher schools in operation in the State. These were about evenly divided as between white and Negro.

The Highway Department staff meeting was called today to discuss postwar planning.

Other speakers at the meeting today and tomorrow include Dr. H. N. Young of Virginia Tech, Assistant Attorney General E. B. Jones, Col. R. A. Marr, jr. of V. M. I., Worthing Faulkner of Glasgow and W. R. Shands of Richmond.

Merchant's Death Of Head Injury Is Investigated

Pocahontas, Va., Aug. 10 (AP).—Commonwealth's Attorney John W. Gillespie of Tazewell County, arrived in this Virginia mining town today to conduct an investigation of the death of George Butt, 46-year-old businessman, who died in a Bluefield, W. Va., hospital, apparently from a head injury.

Butt, who operated a motor concern and feed business, died yesterday after he was taken to Bluefield.

Gillespie made no immediate statement, but Police Chief W. F. Shumate of Pocahontas, asserted that on Tuesday night Butt apparently had been drinking and City Patrolman W. M. McFadden attempted to persuade him to go home.

Shumate said McFadden reported that there was no altercation, but Butt attempted to strike the officer and fell to the pavement, striking his head.

No charges have been filed in the case, Shumate said.

Recruiting Extended For Va. Ordnance Plant

Richmond, Va., Aug. 10 (AP).—Prompted by an immediate need for 3000 workers, and for an additional 2000 within two months, the War Manpower Commission has extended recruitment for the Radford Ordnance Works and affiliated powder bag-loading plant at Dublin to territory embraced by Region IV, Frank A. Cavedo, State manpower director, announced today.

Orders which authorize the hiring of workers for the Hercules Power Co. operated plants are now on file in the 35 offices of the United States Employment Service in Virginia, the State manpower director announced. He said the greatest demand is for men, and they will be actively sought among the ranks of temporarily unemployed and less essential activity. Recruits will not seek to hire workers away from essential employment or from plants and services declared locally needed.

Steinberg Given Airport Study Post

Dean S. S. Steinberg, head of the College of Engnieering, University of Maryland, has been appointed engnieer adviser to the State Aviation Commission of Maryland, it was announced by Charles H. Buck, commission chairman, yesterday.

Dean Steinberg will direct engineering studies of existing and proposed airports throughout Maryland to fit each community of the state nito the proposed nationwide airways plan.

Legion Plans Carnival

Warrenton, Va., Aug. 10 (AP).—As a means of providing a fund to help needy former servicemen of World Wars I and II, the John D. Sudduth Post, No. 72, American Legion, is sponsoring a carnival Saturday night, August 19, on the lawn of O. C. Davis, Warrenton.

Dickerson Girl Christens Ship At Md. Yard

Baltimore, Aug. 10 (AP).—The Liberty ship S. M. Shoemaker, named for the late Maryland agriculturist and dairyman, was christened today at the Bethlehem-Fairfield Shipyard by Miss Ann Lee Tipton of Dickerson, Md.

Miss Tipton was selected as sponsor because of her record in 4-H Club work at the Poolesville (Md.) High School and after graduation. Mrs. B. F. Johnston, daughter of the man for whom the ship was named, declined an invitation to christen the vessel, suggesting that a 4-H member take her place.

Shoemaker, who was born December 7, 1861, in Baltimore, was chairman of the University of Maryland board of regents and of the State board of agriculture from 1916 until his death in 1933. He was credited with contributing to the university's development, particularly with regard to agricultural extension and 4-H Club work.

Guests at the ceremony included Mr. and Mrs. Johnston, Eccleston, Md.; Dr. T. B. Symons, director of the university extension service; Staley Hann, Frederick, president of the Maryland Council of 4-H Clubs; Mrs. Alice Rohrer Downey, Hagerstown, chief of the Maryland 4-H All Stars; Miss Venia M. Kellar, assistant director of the extension service; Mylo S. Downey, State Boys' 4-H agent, and Miss Dorothy Emerson, Girls' 4-H leader.

Md. Legion Opens Session Today

Baltimore, Aug. 10 (AP).—The Maryland Department of the American Legion will begin a three-day convention tomorrow to lay plans for its most active extension program in its 25-year history.

The 15,150-member legion probably eventually will issue membership invitations to approximately 140,000.

Governor O'Conor, Mayor McKeldin, Maj. Gen. Philip Hayes, Third Service Command head; Col. Henry Stanwood, Maryland draft director, and Dr. Warren L. Fleck, manager of the Fort Howard Veterans Hospital, were scheduled to address the opening session.

John W. Jennings, Baltimore; Lawrence Fink, Westminster, and Samuel Cohen, Hagerstown, were candidates to succeed Dr. Herbert C. Blake, Baltimore, as department commander.

Liquor Store Sales Off 19% In Virginia

Richmond, Va., Aug. 10 (AP).—A 19.3 per cent decrease in liquor store sales and a 42.4 per cent decrease in consumption of spirits in Virginia were reported today for the 1943-44 fiscal year as compared to the previous year.

Unaudited ABC board figures showed that the percentage of wine consumed increased by 22.2 per cent as rationing of spirits channeled some of the desire for alcohol into the wine market.

Money spent in the stores during the year amounted to $34,361,420.60, or $8,210,620.50 less than the $42,572,041.10 spent during the previous year.

Gallons of spirits sold fell from 4,157,343 to 2,395,441, a decrease of 1,761,902 gallons. This is a per capita decrease in consumption of nearly two-thirds of a gallon.

The apparent disparity between the percentage decrease in gallonage and in money spent was caused by the fact that the Federal Government increased its tax and the average price of spirits was increased.

24-Hour Liquor Ban Urged After War Ends

Richmond, Va., Aug. 10 (AP).—The Virginia State Restaurant Association will urge its members to discontinue all sales of wine and beer for 24 hours after the signing of an armistice with Germany, Elmer G. Hoelzle, executive secretary, said today.

Hoelzle said the association would not only do al possible to dissuade members from selling alcoholic beverages at the time, but would urge non-members also to comply.

Announcement from the state association follows a recommendation by the hotel association of New York that its members close their bars and serve no liquor for 24 hours after receipts of news that holtilities in Europe have ended.

Western Electric Cited by NLRB

The Western Electric Company was ordered yesterday by the National Labor Relations Board to cease interference with tht AFL's International Association of Machinists at the Point Breeze, Md., plant, and to stop recognizing two independent unions.

The NLB named the independent organizations at the Point Breeze Employes Association and the Employe Representation Plan.

The order found that the Western Electric Company engaged in unfair labor practices at the plant near Baltimore by "dominating and interfering with the formation and administration of, and contributing support to Employe Representation Plan and Point Breeze Employes Association, Inc. . . . (and) by interfering with, restraining and coercing its employes in the exercise of the rights guaranteed in section 7 of the (National Labor Relations) Act.

Md. Pastor Accepts Indiana Bishopic

Baltimore, Aug. 10 (AP).—Acceptance of his election as Bishop of the Diocese of Northern Indiana was announced today by the Rev. Reginald Mallett, rector of Grace and St. Peter's Protestant Episcopal Church. He was elected July 26 to succeed the late Right Rev. Campbell Gray.

The Rev. Mr. Mallett, a native of Cincinnati, was educated at the University of North Carolina and the General Theological Seminary, New York. He came to Baltimore from North Plains, N. Y.

Long Delayed

Md. General Writes From Jap Prison

Baltimore, Aug. 10 (AP).—An eight-month-old letter from a Maryland general held prisoner by the Japanese on Taiwan said that interned officers there had warm clothes, plenty of exercise, church services, a library and even a canteen, his wife related today.

Maj. Gen. William F. Sharp of Monkton also wrote that the morale was excellent. His principal request was for concentrated fat foods, sweets and vitamin tablets.

Mrs. Sharp, head of the civilian personnel placement section of the Third Service Command, reported that the letter, date December 28, 1943, was the fourth she received since her husband was taken prisoner. She also has had several radio messages.

The general was in command of the American-Filipino forces on Mindanao and was awarded the Distinguished Service Medal in November, 1942. The medal was received by Mrs. Sharp.

State May Drop Prince Georges Hospital Aid

Annapolis, Md., Aug. 10 (AP).—The State Department of Public Welfare called upon Governor O'Conor today to make some additions and eliminations in the appropriations to State-aided institutions and agencies for the 1946-47 biennium.

Among the appropriations to be added would be that of $15,360 per year for the Mount Hope Retreat, an institution which has not been included in the State budget for a considerable length of time, the Governor said.

This institution's appropriation had been discontinued at its own request but now it is asking that it be reinstated, the welfare department advised O'Conor.

An $8000 hospitalization appropriation to the Prince Georges County commissioners should be eliminated, the department stated, "because the commissioners do not care to conform to State regulations."

The elimination of a $5000 appropriation to the Maryland Tuberculosis Assocation was also recommended by the department since the association's financial statement for last year showed receipts well above expenditures.

Total increases amounted to $30,060 while eliminations would account for $23,500 in the department's recommendations, the Governor explained.

Crane Operators Return to Work

Baltimore, Aug. 10 (AP).—A work stoppage by 60 electric bride crane operators, 42 of them women, in protest of the suspension of a girl colleague, apparently ended today when all 30 on the day shift reported to their posts in the Bethlehem-Fairfield Shipyard, the company said.

The return to work began last night, when the company reported that all 23 cranes in the fabricating shop—which maker assemblies for Victory ships, were manned, and more than half of them by regular operators.

Walter McManamon, business agent of Local 43, Industrial Union of Marine and Shipbuilding Workers (CIO), said the walkout was an attempt by several "disrupters" previously expelled from the union to "create more confusion."

Livestock and Produce

Chicago Livestock

Chicago, Aug. 10 (AP) (WFA).—SALABLE HOGS—Receipts, 11,000; total, 15,000; closed active with complete clearance fully steady; top and bulk good and choice, 160-240 lbs. at 14.75, the ceiling; weights over 240 lbs. at 14.00; all sows except few pkr weights and medium grades also at 14.00; good and choice hogs under 160 lbs. extremely scarce.

SALABLE CATTLE—Receipts, 5000; salable calves, receipts 1000; meager supply choice steers and yearlings steady with Wednesday's decline; all other 25 instance 50 lower; medium and good grade predominated in crop, mainly grassers and shortfeds; top 17.50, but nothing strictly choice here; bulk, 13.00@16.50; heifers steady to 25 lower; cows and bulls 15 to 25 down; vealers steady; most medium to good grade steers, comparable heifers, and practically all grade cows 50@75 lower than week ago; sizable supply all grassy classes taken off market.

SALABLE SHEEP—Receipts, 2000; total, 5000; all classes slow, very few early sales, bidding steady to 25 lower on native spring lambs; deck uniformly good and choice natives bid 14.25 but held around 14.50, small lots of good and choice; lots of good but not choice native springers, cull and common light weights dull at 5.00@10.00; short load common shorn yearlings held above 9.00; asking 4.75@5.25 for mixed medium to choice shorn native ewes.

Baltimore Livestock

Baltimore, Aug. 10 (AP) (WPA Office of Distribution).—CATTLE—Receipts 600, 250 holdovers not included; all slaughter classes fairly active, steady with earlier this week; top good steers scarce; stockers and feeders also fairly active, unchanged; two loads top good grassers around 1285 lbs. 16.30, early top; bulk low and average good grassers, 15.00@15.50; medium, 12.50@14.00; mostly 12.50@13.50; common down to 9.00; common and medium grassy heifers, 9.50@12.50; few to 13.00; fat beef type cow heifer, 11.00@11.50; medium dairy cows, 8.50@10.50; cutter and common, 6.50@8.00; canners, 5.00@6.00; shelly kinds down to 4.00; top sausage bulls, 10.00; bulk, 6.00@9.00; medium feeder steers averaging from 490-630 lbs., 9.50@11.25; common lightweight down to 7.00.

CALVES—Receipts, 300. Very active; steady with Wednesday; good and choice vealers, 14.00@15.00; common and medium, 8.50@13.50; culls down to 8.00.

HOGS—Receipts, 1100. Active; barrows and gilts steady with Wednesday; sows 25 higher; good and choice, 160-240 lb. barrows and gilts, 15.05@15.30; latter price the ceiling; good and choice, 120-130 lbs., 13.25@13.50, 130-140 lbs., 13.75@14.00; 140-160 lbs., 14.75@15.00; 241-300 lbs., 14.30@14.55; good sows up to 400 lbs. 13.50@14.00, over 400 lbs. considerably lower.

SHEEP—Receipts, 500. Fat spring lambs very active; steady with Wednesday; slaughter ewes slow, about steady; practical top and bulk spring lambs, strictly good and choice spring lambs 70 lbs., and up 14.50@15.00; common and medium, 9.50@12.50; few prime to 13.00; culls down to 8.00; fat lightweight slaughter ewes, 5.00; culls down to 1.00.

POULTRY—Market steady on fowl, dull on young chickens. Receipts young chickens liberal, four moderate. Roasters, fryers and broilers: Rocks and Crosses, 26@29, few higher. Leghorns as to size 20@23. Fowl unchanged.

Richmond Markets

Richmond, Va., Aug. 10 (AP).—(U. S. Department of Agriculture.) (Prices represent sales on wholesale market.)

WHITE POTATOES (new)—Receipts, light; market weak. 100-lb. sacks, Virginia, New Jersey and Maryland, 4.25@4.50.

CABBAGE—Receipts, light; market, steady. 50-lb. sacks, North Carolina and Virginia, green, 1.75@1.95.

EGGS—Receipts light; market steady. Federal-State grading stations, whites and browns. U. S. Grade A, large, 42; U. S. Grade A, medium, 35; U. S. Grade A, small, 26; U. S. Grade B, large, 36; U. S. Grade C, 31; nearby ungraded current receipts, whites and mixed colors, 32.

LIVE POULTRY—Receipts, heavy; market weak. Broilers, fryers and roasters, 28½; Leghorn fryers, 18@20; fowl, colored, 22@23; Leghorns, 17@19; old roosters, 16.

HOGS—Receipts, 500; market steady with Wednesday. 180-240 lbs. grain-fed hogs, 14.50; 100-120 lbs., 7.50; 120-140 lbs., 12.75; 140-160 lbs., 13.50; 160-180 lbs., 14.10; 240-270 lbs., 14.05; 270-330 lbs., 13.25; weights 330 lbs. and up, 12.25; good sows under 350 lbs., 10.95; 350-550 lbs., 10.45; good stags, 8.50; sows and stags over 500 lbs. are not wanted.

CATTLE—Market steady. Top dairy-type cows, 8.00@9.00; medium to good sold 6.50@8.00; common, 4.50@6.00; butcher bulls, 9.50@10.00; sausage bulls, according to size and quality, 6.00@9.00; good vealers steady at 14.00, with medium calves continuing dull; canner calves down to 8.00; top lambs, 13.50; medium, 9.00.

U. S. Corn Crop Estimated Off, Wheat Higher

By the Associated Press

The Agriculture Department yesterday forecast this year's corn crop at 2,929,117,000 bushels and the wheat crop at 1,132,105,000 bushels.

The corn estimate compared with a forecast of 2,980,136,000 bushels a month ago. Last year's crop was 3,076,159,000 bushels and the average production in the 10 years, 1933-42, was 2,369,384,000 bushels. The record corn crop was 3,175,154,000 bushels in 1942.

Record Wheat Crop

This year's wheat crop establishes a record. A month ago production was estimated at 1,127,822,000 bushels. Last year the crop was 836,298,000 bushels, and the 10-year average is 760,199,000 bushels.

The indicated oats crop is 1,187,809,000 bushels, compared with a forecast of 1,183,236,000 a month ago, 1,143,867,000 last year and a 10-year average of 1,028,280,000.

The potato crop is indicated as 385,295,000 bushels, compared with 399,116,000 a month ago, 464,656,000 last year, and 362,912,000, the 10-year average.

Tobacco Gain Seen

Tobacco production is indicated as 1,616,498,000 pounds, compared with 1,484,494,000 indicated a month ago, 1,399,935,000 last year, and a 10-year average of 1,388,967,000.

The condition of certain crops as of August 1, with comparative figures for a year ago, and the 10-year average:

Apples, 67 per cent of a normal, compared with 50 a year ago and 60, the August 1 10-year average; peaches, 70, 38 and 61; pears 66, 53 and 63; grapes, 83, 86 and 77; pecans, 56, 51 and 49; pasture, 72, 82 and 68; soybeans, 77, 82 and 78.

The acre yield and total production, indicated from August 1 conditions for various crops in Southern States follow:

Corn—Maryland, 33 bushels an acre and production, 16,467,000 bushels; Virginia, 22 and 30,448,000; West Virginia, 25 and 10,525,000.

Oats—Maryland, 29 and 1,160,000; Virginia, 29 and 3,944,000; West Virginia, 22 and 1,320,000.

Winter wheat—Maryland, 24 and 9,096,000; Virginia, 21.5 and 12,126,000; West Virginia, 17.5 and 1,820,000.

Tobacco—Maryland, 750 pounds and 28,125,000 pounds; Virginia, 872 and 117,710,000; West Virginia, 780 and 2,475,000.

Potatoes—Maryland, 92 bushels and 1,822,000 bushels; Virginia, 76 and 5,776,920; North Carolina, 74 and 6,438,000.

Sweet potatoes—Maryland, 150 and 1,200,000; Virginia, 110 and 3,630,000.

Apples (indicated production only)—Maryland, 2,052,000 bushels; Virginia, 14,040,000; West Virginia, 4,752,000; North Carolina, 1,584,000.

Peaches (indicated production only)—Virginia, 1,950,000 bushels; West Virginia, 670,000; North Carolina, 2,660,000.

Teacher Vacancies Listed in Loudoun

Leesburg, Va., Aug. 10 (Spl.).—The Loudoun County School Board, meeting here yesterday, reported three teacher vacancies, two bus driver vacancies and two janitor jobs to be filled. The board made three teacher appointments and accepted the resignation of one teacher.

Teacher vacancies exist in the English and library department at Aldie High School; agriculture department at Lincoln High School and a high school assistant at the Douglass Negro High School. Bus drivers are needed for the route from Lucketts to Leesburg ad from Unison to Lincoln. Janitors are needed at the Ashburn and Middleburg Schools.

Miss Dorothea Stillman was appointed teacher at Lincoln High School; Mrs. Mabel A. Taylor, commercial teacher at Lincoln, and Mrs. Mary C. Spring, teacher of fourth grade at Lovettsville, to fill the vacancy caused by the resignation of Mrs. Sue W. Hickman.

Dewey-Bricker Clubs Forming in Maryland

Baltimore, Aug. 10 (AP).—A series of Dewey-Bricker clubs in the counties and Baltimore City to campaign for the Republican presidential ticket are being formed, D. K. Nice and Leland Rockwell of Baltimore, announced today.

Nice, who is president of the Appeal Tax Court, and Rockwell, County Republican leader, said the clubs will be "wide open" to Democrats opposed to the Roosevelt Administration.

The first of the units was organized at Dundalk. Nice and Rockwell said others are to be started immediately at Towson, Catonsville, Reisterstown and in the city, with organization to be carried into the counties thereafter.

Bumper Peach Crop Harvested in Nelson

Charlottesville, Va., Aug. 10 (Spl.).—Harvesting of the largest peach crop in the history of Nelson County has started with all available labor being called upon to save the fruit, which is ripening fast.

Aid in the harvest is being furnished by women and teen-age laborers who are encamped on the Thomas Fortune Ryan estate at Oak Ridge. The laborers are from Richmond, Newport News, Roanoke, and other parts of the State, with one listed as being from Pennsylvania.

Around 40 Lynchburg and Danville Boy Scouts of the Piedmont Area Council had been recruited to aid in the harvest, but due to the poliomyelitis epidemic it was decided not to bring them into Nelson County.

The Federal Diary

A Government girl who likes the Government subs today for Jerry Kluttz, who is on his vacation. Her name is Lolita Flanagan of Foreign Funds Control, a Treasury Department agency.

After a dozen years of private industry, I joined the Government Girl Parade to Washington two years ago. What amazed me most about the Government then still does—its women.

Now because I wear skirts, I've always been a firm supporter of equal rights for women. In the good old days I probably would have been one of the suffragettes. So I came into Washington prepared to continue waving the torch for Equal Rights to Jobs for Women. What I found took the wind right out of my silks. Not only did I find the Government does not discriminate. It actually bends over backwards to give them opportunity.

For instance, take the particular bureau to which I came. It is not content merely to attract young professional women of ability and brains. It trains them specifically to do its job and gives them the latitude in which to do it. Each new "trainee" is intensively schooled for a month in programs, in policies, in techniques. She gets a chance to discuss them with the policy-makers of the agency (the top staff). She is shown how her segment of work will fit into the whole operation, so that when she is ready to start she knows what to do, how, and why. Where but in the Governmen would a woman in business meet with such enthusiastic, all-out acceptance?

Likewise in the department where I am employed I found women everywhere, doing everything: women assistants to the director (vice presidents, to me), a woman personnel officer, women lawyers. What accounts for the preponderance and diversity of feminine talent, I asked; how did these women win such recognition?

The answer, as I see it, is just that the Federal service has been downright encouraging to its feminine members, even in the traditionally male professions. It isn't a wartime conversion to womanpower either, as has been the case to date in industry, since I find it has been going on steadily for the past decade. In 1934, for example, the Secretary of my department named Josephine Roche to the top-fight post as his assistant and Mary Swlitzer (who at present is Assistant Director of Public Health with the Federal Security Agency) as hers. And mine is a so-called "old-line" department.

I feel that both women's progress and women's accomplishments in government have been spectacular during the last 10 years. Women got a chance to show what they could do and they came through. Because they got an opportunity to exercise their native talents their abilities developed. And, what is more important, their self-confidence developed until today they believe in themselves and in their own ability to meet every responsibility.

Just for the sake of the record, let me cite a few cases of Government Gals who have made the big time. You probably know of dozens more yourself, but here are a few. At the Department of Interior Mrs. J. Atwood Maulding is the director of personnel . . . A woman appropriately is chief of the Prices and Cost-of-Living Division for the Bureau of Labor Statistics, Aryness Joy Wickens. . . . UNRRA's Marie Berger is a rationing and price-control expert in Cairo, Egypt.

There's Olga Steig who broke into the sacrosanct banking and brokerage game, reserved for males only. Today she skillfully deals with that select fraternity as assistant director of the Trade Exchange Division of SEC. At War Manpower, Bernice Lotwin has been assistant and acting general counsel. In addition to her man-sized job, she finds time for an active private life that includes two daughters.

Fern L. Hull represents the women's contingent on the advisory staff of the Civil Service Commission . . . Chief of the budget section at Office of War Information is Ruth Rogers Hess. . . . Counseling pioneer Margaret A. Barron, is now chief of the employee counseling and services section, FSA. . . . At the Department of Agriculture, Gladys Gallup is chief of the Division of Field Studies and Training Extension Service. . . Rowena Rommel is at State as assistant to the executive officer for departmental administration. And if Mr. Kluttz had more space I could keep this up for quite a while.

Now what about the postwar period? Is Uncle Sam going to continue to look upon his nieces as capable of anything more than filing cards and answering 'phones? My guess is yes. The "biggest business on earth" is going to require plenty of talent. Since at least as far back as the middle '30s the G-girls have had the chance to show their stuff. They've made a record for themselves. They're accepted. I'm betting on Government as the best chance for a good career. I'm sticking around.

Mountain Goat Club Disbands; Nobody's Sorry

Baltimore, Aug. 10 (AP).—They've disbanded the Mountain Goat Club at the Bethlehem-Fairfield Shipyard—but nobody's sorry.

The practice of workers jumping from the ferry to the pier before their boat dock started the club, as a safety measure, several months ago. A number were injured and one killed as a result of the jumps. Each man who jumped was presented with a card which read:

"Congratulations! You are now a member of the Mountain Goat Club (strictly for suckers). You just made a $65,000 jump from that ferry. All of the charter members were badly hurt and the chairman—well, he was killed."

The first day, 35 cards were given out, the second, 24, and the third, 12. By the end of the sixth day, there were no jumpers.

So now they've disbanded the Mountain Goat Club.

Charlottesville Soldier Lost in Action

Charlottesville, Va., Aug. 10 (Spl.).—Pfc. Louis B. Mitchell, 25, of Route 3, Charlottesville, has been reported missing in action since July 30 in France, according to a message received by his mother, Mrs. Maude W. Mitchell. He attended the public schools of Albemarle County and prior to entering service was employed in the timber industry in this area. He has another brother, Charles, also serving with the Army in France. Two other brothers, Norman and Lloyd, jr., make their home here, as does a sister, Miss Mary Mitchell.

Staff Sergt. James B. Daniel died in action in France on July 12, his parents, Mr. and Mrs. James T. Daniel, of this city, have been informed. A graduate in 1940 of Lane High School, where he was an outstanding athlete, Sergeant Daniel entered the service in May, 1941. Besides his parents, Sergent Daniel is survived by three brothers, two of them in service, and two sisters.

Arundel Tract Favored For Baltimore Airport

Baltimore, Aug. 10 (AP).—A 2100-acre Anne Arundel County tract 9 miles south of Baltimore's center and a mile southwest of Linthicum Heights was the site favored today by the Baltimore Aviation Commission for a proposed municipal airport.

Commission Chairman Robert O. Bonnell said yesterday that City Engineer Nathan L. Smith would survey the tract immediately to plan grading and drainage.

Acquisition of the site, approved by the Civil Aeronautics Authority, was dependent upon voters' approval of a three million dollar allotment of a six million dollar airport bond issue authorization enacted at the 1944 special session of the General Assembly.

More Chaplains Needed in Area, Says Col. Deibert

Baltimore, Aug. 10 (AP).—Despite the applications of 212 clergymen in the Third Service Command area for command area for commission for commissions as Army chaplains, from July, 1943, to August this year, the need is still urgent, officials said today.

Col. Ralph C. Deibert, Third Service Command chaplain said that chaplains from all faiths are needed. At the present time, he added, there were 76 chaplains now on duty at installations within the Maryland, Virginia, Pennsylvania area. Of that number, 52 were Protestant, 20 Catholic and 4 Jewish.

In June, which Colonel Deibert characterized as an average month, nearly 1500 services were conducted in the tri-State area with an attendance of 82,870.

Chaplains must be physically qualified and under 50 years of age to obtain overseas assignment, Colonel Deibert said.

Harrison Appeal Set for October

Richmond, Va., Aug. 10 (AP).—The appeal taken by Walter Paul Harrison from a death sentence imposed on him in Hustings Court, Part Two, nearly a year ago, will be argued at the October term of the Virginia Supreme Court of Appeals, Clerk M. B. Watts said today.

Harrison came within three days of being executed on Friday, June 23, when on Tuesday of that week he was granted a writ of error. He was convicted on a charge he had murdered his wife, when she and four small sons drowned in a water-filled quarry on the Petersburg pike.

Naval Group Restricted Due to Polio Outbreak

Charlottesville, Va., Aug. 10 (Spl.).—Capt. E. M. Williams, commanding officer of naval students at the University of Virginia, has issued a recommendation that all students under his command keep out of crowded places until further notice, as a result of the infantile paralysis epidemic.

The recommendation followed conferences between Captain Williams and representatives of the university hospital and the State Department of Public Health.

It was announced today that the university midsummer dances, scheduled for the weekend of August 19, have been called off.

Widow Is Beneficiary

Mrs. Helen V. Bready, widow of the testator, is the only beneficiary under the will of Charles H. Bready of Derwood, Md., which has been admitted to probate in the Orphans' Court at Rockville. Listed as comprising the estate are a farm of 237 acres, livestock, bank stock, household effects and farm equipment. The instrument was executed September 27, 1940.

BARNABY
By Crockett Johnson
Davy, we've come to invite you to dine with us. . . How does a big thick sirloin steak sound, eh? . . . Cooked on charcoal. Served sizzling. . .
It sounds very nice indeed. . .
But, Mr. Jones—Mom hasn't got a sirloin steak—
No sirloin? . . . Oh, well, in some respects porterhouse is even better, isn't it? . . .
I like anything, O'Malley. Except, of course, FISH—
FISH? But that's what we're—
Barnaby. Your mother says come for dinner.
We'll be right there, Jane. . .
CROCKETT JOHNSON

Browns Blank Yanks, 3-0, for 10th Straight

This Morning

—With Shirley Povich

The Dean McAdams case is something for the National Foot ball League to think about, and not as anything trivial. It's the first sign of war, openly declared by the new American League on the Pacific Coast which is grabbing off the National League players and is apparently in the major league football business for keeps.

POVICH

McAdams was supposedly the property of the Washington Redskins, acquired in a trade two months ago from Brooklyn which received Bob Masterson in the exchange. But Halfback McAdams has decided to play football with the Seattle team of the American League, and he doesn't consider that he has violated any contract.

"I never signed a Washington contract and I don't intend to," says McAdams, who wasn't consulted by Brooklyn when the deal was made. He'll play his football for Seattle, he says, and if the Redskins don't like it he's not even sorry.

Not only the Redskins, but the National League brass hats don't like it. The implications are too easy to read. If McAdams jumps the league, other players may get the same idea if a new league makes it worth their while. The new American League that can entice good football players like McAdams away from the National poses a chalenge the latter never had to meet before.

Out on the Coast, George Marshall is making dire threats to suspend McAdams from the National League for five years for his action in jumping to Seattle. That's a lot of Marshall guff. McAdams has made it plain that he doesn't want to play in the National League and his job with Seattle would be unaffected if Marshall suspended him for 500 years, not five.

This time, the National League must sit up and take note that it has a serious challenge. The new American League has gone big league in the election of Jerry Giesler, famed criminal attorney of Los Angeles, as it's president. Giesler doesn't align himself with bush-league outfits.

Giesler gave the horse-laugh to Marshall's threats that McAdams and any league he played in would be outlawed in the yes of the National League. "We are not going to be intimidated," said Geisler. "There was no irregularity in the signing of McAdams." Geisler is too smart to engage in a shoutting contest with Mashall, because the vocal chords would be stacked against him.

The National League knows that it is vulnerable in any warfare over signing players. It has had a soft racket for years, paying its players at the club owner's own terms with no organized competition in the field. Now comes the American League with attractive offers to the players. Vic Carroll of the Giants, has also jumped the National League to play on the Coast.

It has been the practice in the National League to sign players at peanut salaries. There were times on the Redskins when Sammy Baugh, with his $1,000 per game salary, was making about as much for an afternoon work as almost all the linemen who were playing in front of him.

There's a league on the Coast that calls itself the Pacific Coast League. It admits to being a minor league, and the National League looks kindly on that circuit. The Pacific Coast League doesn't bother the National's players and pretends to be nothing more than a small league. But the new American League makes no bones about labeling itself as a major league, and the National doesn't like that.

The truggle recalls the formation of the American League in 1901 in baseball against the opposition of the National League, when the only major league of baseball. Recognition as a big league was withheld from the American, but it was no dice. The American League succeeded in luring big league players from the National and took its place as a major league.

The National Football League can't holds its players in line against the offers of the American Footfall League unless they're willing to pay higher salaries. There's nothing very legal in the option contract a football player signs with a club. He can't be held to it at the end of a year. It's palpably in restraint of trade. The clause that gives the same team call on his services the next season so much bunk. It won't stand up in court.

All the American League needs to make a go of it as a new major league of football is money, and there's a lot of that around in these times . . . they say.

On the Line

—With CONSIDINE

New York, Aug. 10.—Big league golf comes bounding back after a two-year blackout when the PGA championship is renewed at Spokane beginning next Monday.

The last turnament was the 1942 renewal, which plugged along its way in the face of censure from some sides. The other two big golf tournaments, the National Open and the Amateur, had announced shortly after Pearl Harbor they would not operate in 1942.

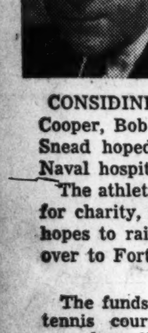
CONSIDINE

Sam Snead, now in the Navy, won the 1942 PGA. He won't be around to defend his title this year. But the people of the northwest, seeing their first PGA through the courtesy of Spokane's aggressive athletic round table, will see plenty of Masters.

Byron Nelson, Jug McSpaden, Sammy Byrd, Ed Dudley, Olin Dutra, Toney Penna, Harry Cooper, Bob Hamilton and 75 other pros will be in the running. Snead hoped to play but recently injured his back and is in a Naval hospital.

The athletic round table, which has sponsored many sports events for charity, has underwritten the PGA to the tune of $30,000. It hopes to raise $30,000 more, in addition to the "nut," and turn it over to Fort George Wright and Baxter General Hospital.

The funds would be used for the purchase of athletic equipment, tennis courts, equipment for occupational therapy, gymnasium paraphernalia and other things required in rehabilitation work for which the Army provides no funds. Ninety per cent of the men who'll receive this equipment have seen service overseas.

Nelson will be favored, even though McSpaden has won more money this season and even though a lot of sentimental bettors will be plunking down a sawbuck on Sammy Byrd.

Man for man, the PGA has been the best golf tournament in the world ever since its inception in 1916. Unlike the open it is not slowed up by amateurs. There is no just way in which to compare it to the national amateurs, of course, save to say that an obscure pro could have won almost any amateur tournament since Bobby Jones' time.

The PGA began in 1916 at Siwanoy, N. Y., and was won by Jim Barnes, with Jock Hutchinson runner-up. World War I interrupted it in 1917 and 1918, then Jim Barnes won it again, this time with Freddie McLeod, of Columbia Country Club in Washington, D. C., the second man.

Winners after that were Jock Hutchinson in 1920. Walter Hagen the next year, Gene Sarazen in 1922 and 1923, Hagen the next four years, Leo Diege in 1928 and 1929, Tommy Armour in 1930, Tom Creavy in 1931, Olin Dutra in 1932, Sarazen again in 1933, then Paul Runyan, Johnny Revolta, Benny Shute (twice), Runyan again, Henry Picard, By Nelson, Vic Chezzi and Snead.

Youngest winners were Sarazen, 20, when he copped it in 1922, as was Creavy in 1931. Oldest winner was Hutchinson, 36, in 1920.

The PGA is partly medal and partly match. The case-hardened pros must play a 36-hole qualifying test. The top 32 finishers are then placed on a match-play basis. After 36 more holes only 16 are left. That goes on—at 36 holes each day—until the thing whittles itself down to a winner. It's a gruelling test, as sports tests go.

Longest match played in the history of the tournament was the one in 1932 which saw Hagen and the late Johnny Golden go to the forty-third hole in a playoff which Golden won . . . best shot, according to Fred Corcoran, PGA tournament manager, was made by Sarazen on the thirty-eighth hole of his overtime match with Hagen in 1923, at Pelham, N. Y. . . . Gene took a long chance, battered a long shot across a dangerous elbow of the green and birdied his way to a win.

Worst beating in a finale was suffered by Snead at the hands of little Paul Runyan at Shawnee-on-Delaware in 1938 . . . Hottest golf this writer ever saw, in half a dozen years of following the PGA, was that turned on by Henry Picard in the home stretch of the 1939 tournament. Picard's medal scores in his final 36-hole match against Nelson were 68—67, then he birdied the thirty-seventh or play-off hole to shake off Nelson for keeps.

Golf has been going great guns this year. It is good to see such fixtures returning to the sports schedule. It hints at a breath of victory in the air.

Champs Held To 6 Singles By Galehouse

New York, Aug. 10 (AP).—St. Louis all but eliminated the New York Yankees from the American League race today as Denny Galehouse shut out the McCarthy clan with six singles for the Brownies tenth straight victory by a 3-0 score.

Galehouse hung up his fifth successive win after losing three starts in early season when he was a Sunday tosser on part-time from a defense plant. Only one Yankee, Johnny Lindell, in the seventh, reached second base as the champs suffered their eighth whitewash and dropped 9½ games behind the flying Brownies.

Al Zarilla, who won yesterday's series opener with a homer, drove in the first score for the league leaders with a fourth inning single to center after Gene Moore bounced a double into the left field stands.

Blast Dooms Bonham

Four hits in the sixth sealed Ernie Bonham's fate as Moore, Zarilla, Tom Turner and Galehouse contributed singles for two more runs.

Moore and Turner, who had bashed three straight hits apiece finally were stopped by Bonham in the eighth before he yielded to a pinch hitter and Milkman Jim Turner.

It was Galehouse's first shutuot and the twelfth for the St. Louis staff, three of them against the New York Yanks.

With the second place Boston Red Sox continuing their domination of the Chicago White Sox, 2 to 1, the Browns failed to lengthen their 6½-game lead over the Bostonians.

St. Louis	AB	H	O	A
G'ridge,2b	4	1	5	1
Kr'vich,cf	4	0	5	0
M'Q'nn,1b	5	1	8	0
S'phens,ss	4	0	0	3
Moore,rf	4	3	2	0
Zarilla,lf	4	2	4	0
C'man,3b	4	1	0	0
T.Turner,c	4	3	3	0
G'house,p	3	1	0	0
Totals	36	12	27	4

New York	AB	H	O	A
S'weiss,2b	4	1	1	1
Martin,lf	4	0	2	1
Derry,rf	4	1	1	0
Lindell,cf	4	2	4	0
Etten,1b	4	0	7	0
Hemsley,c	4	1	5	1
Crosetti,ss	2	0	4	1
*Metheny	1	0	0	0
M'sevich,ss	0	0	0	1
Grimes,3b	3	1	2	2
Bonham,p	2	0	1	0
†Garbark	1	0	0	0
J.Turner,p	0	0	0	0
Totals	33	6	27	7

*Batted for Crosetti in seventh.
†Batted for Bonham in eighth.

St. Louis	0	0	0	1	0	2	0	0	0	—3
New York	0	0	0	0	0	0	0	0	0	—0

Runs—Moore (2), Zarilla. Runs batted in—Zarilla, T. Turner, Galehouse. Two-base hit—Moore. Stolen base—Gutteridge. Sacrifice—Galehouse. Double play—Crosetti to Etten. Left on bases—St. Louis, 9; New York, 6. Base on balls—Bonham, 2. Strikeouts—Galehouse, 3; Bonham, 3; Turner, 1. Hits—Bonham, 11 in 8; Turner, 1 in 1. Losing pitcher—Bonham.

Rookies' Bet Cost Browns Flag in 1922

New York, Aug. 10 (AP).—A rookie hurler under suspension made good his bet he could defeat any major league club and is blamed by Lee Fohl, manager of the 1922 St. Louis Browns, as the man who cost his team the pennant.

That was the year the Browns made their strongest pennant bid, except for the present campaign, but were beaten out by a single game with the flag going to the New York Yankees.

Otto Rettig, suspended in 1922 because he refused to join the Boston Red Sox when sold by the Springfield Club of the Eastern League, some years earlier, made the wager with Pat Donovan, former major league player.

One day, in hopes of settling the bet, Rettig made an appointment with Connie Mack, manager of the Philadelphia Athletics. In the conversation, Mack promised that if the St. Louis Browns started Urban Shocker against the A's, Rettig could pitch for the Mackmen. The Browns-Shocker combine had defeated the A's four straight times.

On the next day Fohl named Shocker as his hurler and Mack countered with Rettig.

The newcomer put a stop to the Browns' jeers by retiring the first three men to face him. He went on from there for a 6 to 3 triumph.

When the Brown officials discovered Rettig's background, they protested but nothing came of the complaint.

The king-for-a-day hurler lost his following two starts and was sent to the showers by Mack after walking the first two batters in the next game. That was his major league fadeout.

Mrs. Aurice Glick Leads Md. Golf

Baltimore, Aug. 10 (AP).—Forty-two contestants in the Maryland State Golf Association women's championship entered second-round play today, led by Mrs. Aurice Glick, Woodholme Country Club, who led at the end of the first round with an even 80.

Mrs. Thomas Brandon, reprsenting the Columbia Country Club of Washington, trailed Mrs. Glick by one stroke. Third was Mrs. C. E. Richards of Baltimore, with an 85.

West. Mich. V-12 Books 7 Games

Kalamazoo, Mich., Aug. 10 (AP).—Western Michigan College's V-12 loaded football squad will play a seven-game schedule this fall, Coach John Gill announced today.

Home games will be with Fort Sheridan September 9, Wabash (Ind.) College September 16, Bunker Hill (Ind.) Naval Air Base September 23, and Central Michigan College October 7. Other contests will be at Miami (O.) University September 30 and at Great Lakes Naval Training Station October 14. Another away game is set for October 21, but the opponent has not yet been named.

One Dykes Headache Gone

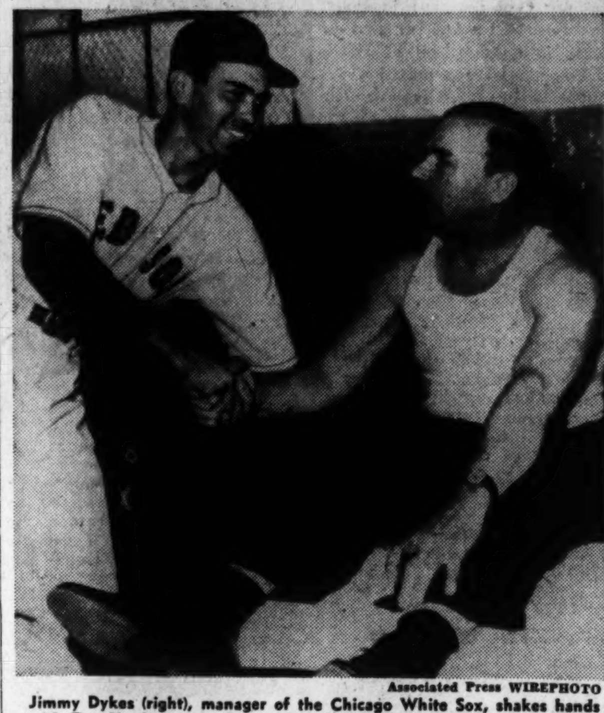

Associated Press WIREPHOTO

Jimmy Dykes (right), manager of the Chicago White Sox, shakes hands with Tex Hughson, ace Boston Red Sox pitcher, as the latter prepares for his induction into the Navy on August 28. Hughson has beat Dykes' outfit five times this season, the latest being that 9-1 job Wednesday. The Bosox won yesterday, 2-1.

Pirates Beat Giants, 10-4, For 2 in Row

Pittsburgh, Aug. 10 (AP).—The Pittsburgh Pirates made it two straight over the New York Giants today, this tmie by a 10-to-4 score, but Rip Sewell, their ace pitcher, wasn't around to claim the victory.

Sewell, winner of only two of previous eight starts, hurled the first four and two-thirds innings but then his lame arm weakened and Preacher Roe took over.

The winners counted six times on five hits and two walks in the third and coasted the rest of the way. Frank Coleman homered in the fifth with the bases empty.

New York	AB	H	O	A
Tr'dway,rf	5	0	1	1
H'mann,2b	4	0	3	2
Rucker,cf	3	1	1	0
Medwick,lf	4	2	1	0
W'raub,1b	4	2	8	1
Lo'bardi,c	4	3	3	0
Kerr,ss	4	0	3	4
Luby,3b	3	0	4	4
Brewer,p	1	0	0	1
Hansen,p	0	0	0	1
Pyle,p	0	0	0	0
*Sloan	1	0	0	0
Adams,p	1	1	0	2
†Reyes	1	0	0	0
Totals	35	9	24	16

Pittsburgh	AB	H	O	A
C'carart,2b	5	1	2	5
Russell,lf	4	3	2	0
Barrett,cf	3	1	3	0
Elliott,3b	4	0	2	2
Colman,rf	3	2	1	0
D'gren,1b	5	2	13	1
Gustine,ss	3	1	2	5
Camelli,c	4	3	1	0
Sewell,p	2	1	1	1
Roe,p	2	0	0	1
Totals	35	14	27	15

*Batted for Pyle in fourth.
†Batted for Adams in ninth.

New York	0	2	0	2	0	0	0	0	0	— 4
Pittsburgh	0	1	6	0	2	1	0	0	x	—10

Runs—Medwick, Weintraub (2), Lombardi, Russell (2), Barrett, Elliott, Colman (2), Dahlgren (2), Camelli, Sewell. Runs batted in—Kerr, Luby, Colman (3), Coscarart (2), Dahlgren (2), Gustine, Lombardi, Kerr, Camelli, Elliott. Two-base hits—Lombardi (2), Coscarart, Dahlgren (2), Camelli. Home runs—Colman (2). Sacrifices—Gustine, Barrett. Double play—Dahlgren to Gustine to Sewell. Left on bases—New York, 7; Pittsburgh, 8. Base on balls—Sewell, 3; Brewer, 1; Hansen, 1; Adams, 3. Strikeouts—Adams, 2; Roe, 1. Hits—Brewer, 4 in 2 (none out in third); Hansen, 1 in ⅓; Pyle 1 in ⅓; Adams, 4 in 5; Sewell, 6 in 4⅔; Roe, 3 in 4⅓. Wild pitch—Hansen. Winning pitcher—Roe. Losing pitcher—Brewer. Umpires—Pinelli, Ballanfant and Boggess. Time—2:07.

Eight Grid Games For Charlotte Hall

Charlotte Hall, Md., Aug. 10. (AP).—The Charlotte Hall Military Academy announced today an eight-game football schedule for this fall, opening with Georgetown Prep at home October 6.

The complete schedule:

October 6—Georgetown Prep at home; 13—Fairfax High at home; 21—St. Albans at home (homecoming game); 27—National Training School at home; November 4—Devitt Prep away; 11—James Monroe High away; 18—Baltimore Friends at home; 25—Massanutten Academy away.

Seeks Baseball Game

The Prince Georges County Police Boy's Club unlimited baseball team is seeking a game for Sunday. Service teams are invited. Call WArfield 1525.

Pirates, 4; Giants, 3

(Reprinted from yesterday's late editions)

New York	AB	H	O	A
Tr'way,rf	5	2	2	0
H'mann,2b	4	3	1	0
Rucker,cf	3	0	0	0
§Mancuso	1	0	0	0
M'wick,lf	4	3	7	0
W'raub,1b	4	2	5	0
L'bardi,c	3	0	6	0
†Feldman	0	0	0	0
Berres,c	0	0	0	0
Kerr,ss	4	1	2	3
Luby,3b	2	1	1	0
Fischer,p	2	0	0	1
*Reyes	1	0	0	0
Hansen,p	0	0	0	0
Adams,p	0	0	0	0
‡Jurges	1	0	0	0
Totals	34	12	24	4

P'tsburgh	AB	H	O	A
C'arart,2b	4	0	6	9
Russell,lf	4	2	1	0
B'rett,cf,rf	2	0	1	0
Elliott,3b	2	1	2	4
Colman,rf	4	2	1	0
L.Waner,cf	0	0	1	0
D'lgren,1b	4	2	11	0
Gustine,ss	3	0	2	2
Lopez,c	4	0	2	3
Ost'ler,p	4	0	0	1
Totals	31	7	27	19

*Batted for Fischer in seventh.
†Ran for Lombardi in eighth.
‡Batted for Adams in ninth.
§Batted for Rucker in ninth.

New York	0	0	0	1	0	0	0	2	0	—3
Pittsburgh	0	0	0	0	0	2	2	0	x	—4

Runs—Hausmann, Medwick (2), Russell (2), Barrett, Elliott. Errors—Elliott, Kerr. Runs batted in—Colman (2) Dahlgren, Elliott, Weintraub (2). Two-base hits—Dahlgren, Russell, Weintraub. Stolen base—Barrett. Sacrifice—Rucker. Double plays—Kerr to Weintraub; Elliott to Coscarart to Dahlgren (2). Left on bases—New York, 9; Pittsburgh, 8. Base on balls—Fischer, 4; Ostermueller, 4; Hansen, 1. Strikeouts—Fischer, 3; Ostermueller, 2; Hansen, 1; Adams, 1. Hits—Fischer, 4 in 6; Hansen, 3 in ⅔; Adams, 0 in 1⅓. Losing pitcher—Fischer.

Cards, 4; Phils, 2

(Reprinted from yesterday's late editions)

Phil'phia	AB	H	O	A
L'chas,2b	4	0	3	1
Adams,cf	3	0	2	0
Lupien,1b	4	1	5	1
Triplett,lf	4	0	4	0
Northey,rf	3	0	1	0
Cieslak,3b	3	0	2	3
Shea,c	2	1	4	1
Peacock,c	1	0	0	0
Stewart,ss	4	1	2	1
R'berger,p	2	0	1	0
*Kennedy	0	0	0	0
Totals	30	3	24	7

St. Louis	AB	H	O	A
Fallon,2b	4	1	2	1
Hopp,cf	4	2	3	0
Musial,rf	4	2	4	0
W.Cooper,c	3	1	4	0
Sanders,1b	4	2	10	0
K'owski,3b	4	1	1	5
L'whiler,lf	4	0	2	0
Marion,ss	2	0	1	1
Brecheen,p	3	0	0	4
Lanier,p	0	0	0	1
Totals	32	9	27	12

*Ran for Shea in eighth.

Philadelphia	0	0	0	0	0	0	0	2	0	—2
St. Louis	0	1	1	0	0	0	0	2	x	—4

Runs—Stewart, Kennedy, Fallon, Hopp, Musial, W. Cooper. Errors—Sanders (2), Cieslak, Shea, Lupien, W. Cooper. Runs batted in—Kurowski, Hopp, Lupien, Sanders (2). Two-base hits—W. Cooper, Musial. Sacrifices — Raffensberger, W. Cooper. Double play—Stewart to Letchas to Lupien. Left on bases—Philadelphia, 6; St. Louis, 6. Base on balls—Raffensberger, 1; Brecheen, 3; Lanier, 1. Strikeouts—Raffensberger, 5; Brecheen, 3; Lanier, 1. Hits—Brecheen, 3 in 7⅓; Lanier, 0 in 1⅔. Passed ball—Shea. Winning pitcher—Lanier. Umpires—Reardon, Goetz and Jorda. Time—2:11. Attendance—11,547.

Dot Germain In Semis of Western Golf

Chicago, Aug. 10 (AP).—Defending Champion Dorothy Germain of Philadelphia advanced to the semi-final round of the Women's Western Amateur Golf Tournament today by winning four consecutive holes at the start of the last nine to defeat Betty Jean Rucker of Spokane, Wash., 6 and 5.

Staying close to par despite a high wind, Georgia Tainter of Fargo, N. Dak., a semifinalist in 1941, defeated Medalist Sally Sessions of Muskegon, Mich., 3 and 2, in the quarter-final round.

Dorothy Germain shooting a 2-over-par 40 on the first nine, held a 2-up lead over Betty Jean Rucker.

Miss Rucker toured the first side in 41 after taking a double bogey 7 on the third hole. She won No. 1 with a birdie 4, but the defending champion squared matters with a regulation 4 on the next hole and won the next with a bogey 6. Miss Germain was three up at the seventh after making a birdie 3, but her opponent won the next with a birdie and they halved the 190-yard ninth with 4's.

Medalist Sally Sessions, of Muskegon, Mich., and Georgia's Tainter of Fargo, N. Dak., each posted par 38's to be even at the turn, but Miss Tainter won the tenth and eleventh to gain a 2-up margin. Phyllis Otto, of Omaha teed off on 10 with a 1-up advantage over Mary Jane Garman, of Hammond, Ind., after shooting a 39.

Segura Moves To Semifinals Of Rye Tennis

Rye, N. Y., Aug. 10 (AP).—Francisco Segura of Ecuador advanced to the semifinal round of the Eastern grass courts tennis tournament today by defeating J. Gilbert Hall, veteran New York given an honorable discharge by the Army two weeks ago. The score was 6—4, 6—2.

Margaret Osborne of San Francisco, defending women's champion, had little difficulty with Mrs. Eleanor Purdy Chushingham of Warrington, Fla., 6—1, 6—3.

Chisox Buy Slugger From Milwaukee

Chicago, Aug. 10 (AP).—The Chicago White Sox today purchased William Nagel, 26-year-old home run hitter, from the Milwaukee Club of the American Association for an undisclosed sum of cash and players to be determined later.

Nagel, who has connected for 23 homers this season, will join the White Sox after the Association season ends. He is a strapping six footer, weighs 190 and has been hitting about .318. He formerly played with the Philadelphia Athletics.

$55,000 in Purses At New Orleans Track

New Orleans, Aug. 10 (AP).—R. G. Jones, publicity chairman for the Fair Grounds corporation, announced today an aggregate of $55,000 in purses for the three big stakes at the Fair Grounds 1944-45 racing meet here, opening on Christmas Day and lasting 75 days.

They are the New Orleans Handicap, $25,000 added, and the Louisiana Handicap and Louisiana Derby at $15,000 each, the dates to be announced shortly.

Hoag's Single Gives Indians 5-to-4 Victory

Philadelphia, Aug. 10 (AP).—The Cleveland Indians made it two in a row over the Philadelphia Athletics, 5 to 4, before 4997 fans here today.

Joe Heving, who had come to the relief og starting pitcher Steve Gromek, registered his seventh victory against two defeats, while the loss was suffered by Jittery Joe Berry, who relieved Luke Hamlin.

Myril Hoag sent the winning run over the plate in the ninth, when he singled to center, scoring Russ Peters who had opened the inning with his third hit of the game.

Bill McGhee walloped two doubles and a single for the A's.

Cleveland	AB	H	O	A
Rocco,1b	5	1	7	1
Hoag,cf	5	2	5	0
Hockett,lf	5	0	3	0
B'reau,ss	5	2	1	3
C'enbine,rf	3	0	2	0
Keltner,3b	4	0	5	4
Rosar,c	4	1	1	0
Peters,2b	3	3	2	1
Gromek,p	1	0	1	1
Heving,p	0	0	0	0
Totals	33	9	27	10

Phila'phia	AB	H	O	A
Hall,2b	5	1	3	3
G'rison,rf	4	0	2	0
Epps,cf	4	1	2	0
Hayes,c	4	0	3	0
Siebert,lf	3	1	3	0
White,lf	0	0	0	0
McGhee,1b	4	3	10	0
Kell,3b	3	2	3	3
Busch,ss	4	1	1	2
Hamlin,p	2	0	0	2
*Estalella	1	0	0	0
Berry,p	0	0	0	2
†Rosenthal	1	0	0	0
Totals	35	9	27	12

*Batted for Hamlin in seventh.
†Batted for Berry in ninth.

Cleveland	0	2	0	0	0	0	2	0	1	—5
Philadelphia	0	2	0	0	0	0	1	1	0	—4

Runs—Rocco, Cullenbine, Rosar, Peters (2), Siebert, White, McGhee, Kell. Runs batted in—Peters (2), Rocco, Hoag (2), Kell (2), Hall, McGhee. Two-base hits—Boudreau, Rosar, Peters, McGhee (2), Busch, Rocco. Three-base hit—Hoag. Sacrifices—Gromex, Cullenbine, Heving. Double play—Boudreau to Peters to Rocco. Left on bases—Cleveland, 7; Philadelphia, 6. Base on balls—Hamlin, 2; Berry, 1; Gromek, 2. Strikeouts—Gromek, 1; Berry, 1. Hits—Gromek, 9 in 7⅔; Heving, 0 in 1⅓; Hamlin, 7 in 7; Berry, 2 in 2. Winning pitcher—Heving. Losing pitcher—Berry. Umpires—Hubbard, Berry and Jones. Time—2:00.

Casablanca Vet Wins for Dodgers, 6 to 4

Chicago, Aug. 10 (AP).—Tom Warren, whose wounds suffered at Casablanca brought his discharge from the Navy, stroked a pinch single in the tenth inning today that brought Brooklyn a 6 to 4 verdict over the Chicago Cubs.

Bill Nicholson and Andy Pafko hit homers in the second to give the Cubs a 3 to 0 lead and the Dodgers didn't deadlock the count until the seventh when starting pitcher Claude Passeau was knocked out in a run down and was replaced by Paul Derringer.

Luis Olmo put the Brooklyns in front with a homer in the eighth but the Cubs tied it up again in the last half of the frame when Stan Hack scored as Paul Waner dropped Nicholson's long fly.

Brooklyn	AB	H	O	A
Rosen,cf	5	2	9	0
Koch,2b	3	0	5	1
†Bolling	1	0	0	0
‡McLish	0	0	0	0
Sta'y,2b,ss	1	1	1	0
G'an,lf,2b	5	2	2	0
P.Waner,rf	4	1	1	0
Olmo,3b	5	3	0	2
Schultz,1b	4	1	5	2
Owen,c	4	1	5	1
Bragan,ss	4	0	2	1
Walker,rf	1	0	0	0
Gregg,p	2	1	0	1
*B'garay	1	1	0	0
Melton,p	1	0	0	0
§Warren	1	1	0	0
Webber,p	0	0	0	0
Totals	42	14	30	8

Chicago	AB	H	O	A
Hack,3b	4	2	1	1
Hughes,ss	4	0	6	5
C'retta,1b	5	0	11	0
N'olson,rf	5	2	2	0
D'andro,lf	3	2	1	0
Pafko,cf	4	1	1	0
Johnson,2b	4	0	6	7
Williams,c	4	1	2	2
Passeau,p	2	0	0	2
D'ringer,p	2	0	0	1
Totals	37	8	30	18

*Batted for Gregg in seventh.
†Batted for Koch in seventh.
‡Ran for Bolling in seventh.
§Batted for Melton in tenth.

Brooklyn	1	0	0	1	0	0	1	1	0	2	—6
Chicago	0	3	0	0	0	0	0	1	0	0	—4

Runs—Koch, Galan, P. Waner, Olmo (2), Hack, Nicholson, Dallessandro, Pafko. Errors—P. Waner, Bragan, Hack (2), Johnson, Williams. Runs batted in—Olmo (2), Schultz, Warren (2), Nicholson, Pafko (2). Home runs—Olmo, Nicholson, Pafko. Sacrifices—Rosen, Schultz, Hughes. Double plays—Johnson to Hughes to Cavarretta Olmo to Koch to Bragan. Left on bases—Brooklyn, 10; Chicago, 6. Base on balls—Gregg, 2; Passeau, 1; Derringer, 1. Strikeouts—Gregg, 1; Melton, 1; Webber, 2; Derringer, 2. Hits—Gregg, 5 in 6; Melton, 2 in 3; Webber, 1 in 1; Passeau, 9 in 6⅓ Derringer, 5 in 3⅔. Winning pitcher—Melton. Losing pitcher—Derringer. Umpires—Magerkurth, Stewart and Dunn. Time—2:25.

Tigers, 4; Nats, 2;

(Reprinted from yesterday's late editions)

Detroit	AB	R	H	O	A	E
Cramer, cf	4	1	2	3	0	0
Mayo, 2b	4	0	1	3	4	0
Outlaw, rf	4	0	2	2	0	0
Orengo, 1b	4	0	0	7	0	1
Wakefield, lf	4	0	1	3	0	0
Higgins, 3b	3	1	0	0	2	0
Richards, c	4	0	2	7	0	0
Hoov'r, ss	4	0	1	2	1	1
Newhouser, p	4	2	3	0	2	1
Totals	35	4	12	27	9	3

WASHINGTON	AB	R	H	O	A	E
Myatt, 2b	3	0	0	3	6	0
Kuhel, 1b	3	1	0	11	2	0
Powell, lf	4	0	1	0	0	0
Spence, cf	4	0	1	3	1	0
Ortiz, rf	4	0	0	2	0	0
Torres, 3b	3	0	0	0	0	0
Ferrell, c	4	0	0	6	0	1
Sullivan, ss	3	0	1	2	4	0
Wynn, p	3	0	0	0	1	0
*Guerra	1	1	1	0	0	0
Totals	32	2	4	27	14	1

*Batted for Myatt in ninth.

Detroit	1	1	0	0	0	0	1	0	1	—4
WASHINGTON	0	0	0	0	0	0	0	0	2	—2

Runs batted in—Outlaw (2), Richards, Powell, Spence. Two-base hit—Richards. Stolen base—Newhouser. Sacrifice—Mayo. Double plays—Sullivan to Kuhel; Hoover to Mayo to Orengo; Kuhel to Sullivan. Left on bases—Detroit, 7; Washington, 5. Base on balls—Wynn, 2; Newhouser, 2. Strikeouts—Wynn, 5; Newhouser, 7. Passed ball—Richards. Umpires—Rue, Boyer and Summers. Time of game—2:06. Attendance—7700.

Indians, 4; A's, 3

(Reprinted from yesterday's late editions)

Cleveland	AB	H	O	A
Hoag,cf	5	2	0	0
Rocco,1b	5	0	15	0
Hockett,lf	5	2	1	0
B'dreau,ss	3	3	0	5
Cul'bine,rf	3	0	3	0
Keltner,3b	4	2	2	5
Rosar,c	4	2	2	0
Peters,2b	3	0	4	1
Smith,p	4	1	0	3
Totals	36	12	27	14

Phil'phia	AB	H	O	A
Hall,2b	4	1	2	7
G'rison,rf	4	2	3	0
Epps,cf	4	1	2	0
Hayes,c	3	0	6	0
Siebert,lf	3	0	0	0
McGhee,1b	4	2	10	0
Kell,3b	4	1	1	1
Busch,ss	2	0	3	3
*Estalella	1	1	0	0
†White	0	0	0	0
Newsom,p	3	0	0	2
‡Burns	1	0	0	0
Totals	34	8	27	13

*Batted for Busch in ninth.
†Ran for Estalella in ninth.
‡Batted for Newsom in ninth.

Cleveland	0	0	0	2	0	0	1	1	0	—4
Philadelphia	0	0	0	0	1	1	0	0	1	—3

Runs—Hoag, Keltner (2), Rosar, Garrison, McGhee (2). Error—Siebert. Runs batted in—Smith (2), Boudreau, Kell, Epps, Estalella. Two-base hits—McGhee, Hoag, Boudreau, Hall. Three-base hits—Epps, Keltner. Sacrifices—Peters Boudreau, Busch. Double play—Hall to Busch to McGhee. Left on bases—Philadelphia, 6; Cleveland, 8. Base on balls—Newsom, 1; Smith, 1. Strikeouts—Newsom, 4; Smith, 1.

Three In One

Chisox Pull 2d Triple-Play Against Bosox, but Lose 2-1

Boston, Aug. 10 (AP).—The Boston Red Sox took Chicago, 2 to 1, today but the White Sox stole the show with a triple play, their second of the season against the Boston club.

The triple play came in the fourth inning after the Red Sox filled the bases on successive singles by Pete Fox, Bob Johnson and Bobby Doerr.

Al Hodgin made a beautiful glove-hand catch of Jim Tabor's line drive just inside third, then stepped on the base to put out Fox and threw to Ed Carnett at first to catch Doerr.

Lou Finney left the gam in the first inning after injuring his left hand while tagging Wally Moses. Al Trosky remained out of the Chicago lineup because of a wrenched knee.

The first Red Sox run came in the first when George Metkovitch scored on Bob Johnson's double, and Skeeter Newsome game in with the second run on Leon Culberson's single in the fifth.

Chicago's lone tally was in the sixth with two out when Carnett came in on Herman Tucker's triple.

Chicago	AB	H	O	A
Moses,rf	4	1	1	0
Schalk,2b	2	0	2	1
Dickshot,lf	4	1	2	0
Hodgin,3b	4	1	3	4
Carnett,1b	3	1	9	0
Tucker,cf	4	1	1	0
Castino,c	3	0	4	1
*C'wright	1	0	0	0
Webb,ss	3	2	2	0
†Clarke	1	0	0	0
Haynes,p	2	0	0	0
‡Trosky	1	0	0	0
Totals	32	7	24	6

Boston	AB	H	O	A
C'berson,cf	4	1	3	0
Finney,1b	0	0	2	0
M'vitch,1b	4	1	4	1
Fox,rf	3	1	4	0
Johnson,lf	3	3	2	0
Doerr,2b	3	1	3	2
Tabor,3b	3	0	1	4
Partee,c	3	0	5	1
Ne'some,ss	3	1	3	1
O'Neill,p	3	0	0	1
Totals	29	8	27	10

*Batted for Castino in ninth.
†Batted for Webb in ninth.
‡Batted for Haynes in ninth.

Chicago	0	0	0	0	0	1	0	0	0	—1
Boston	1	0	0	0	1	0	0	0	x	—2

Runs—Carnett, Metkovitch, Newsome. Runs batted in—Tucker, Johnson, Culberson. Two-base hit—Johnson. Three-base hit—Tucker. Stolen bases—Dickshot, Newsome. Sacrifice—Haynes. Double play—Castino to Schalk. Triple play—Hodgin to Carnett. Left on bases—Chicago, 8; Boston, 3. Base on balls—O'Neill, 3. Strikeouts—Haynes, 2; O'Neill, 4. Umpires—Stewart, McGowan, Pipgras. Time—1:38.

Lookouts to Pay Injured Player

Durham, N. C., Aug. 10. (AP).—President W. G. Bramham of the National Association of minor baseball leagues has ruled that the Chattanooga Club of the Southern Association is liable for two weeks' salary for player Juan Montero, who broke a leg June 21 while sliding into second base.

Jersey City of the International League assigned Montero's contract to Chattanooga conditionally.

On June 28 Chattanooga advised Jersey City it was returning Montero. He reported to Jersey City July 21 with his leg in a cast. Jersey City asked a ruling on Chattanooga's liability for the player's salary until he was able to play. Bramham ordered Chatanooga to pay two weeks' salary and ruled Jersey City was liable for payment from July 5 until such time as it might release the player.

Bill McKechnie, 'Best in Country,' Re-Signed by Reds

Cincinnati, Aug. 10 (AP).William B. ("Bill") McKechnie signed a two-year contract today to continue as manager of the Cincinnati Reds through 1945 and 1946. Terms were not disclosed.

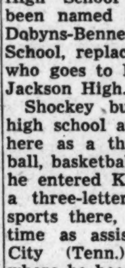
McKECHNIE

Aid Powel Crosley, jr., president of the club: "We signde him for one reason: because we think he's the best manager in the country."

Only less than three weeks ago, reports that McKechnie would leave the Reds gained wide circulation.

At that time, an office spokesman said negotiations for a new contract were not under way so far as he knew, but, he added:

"I'll lay odds that Bill is back with us."

Ex-Star Athlete Gets School Post

Martinsburg, W. Va., Aug. 10.—Ed Shockey, former Martinsburg High School athletics star, has been named athletics director of Dobyns-Bennett (Tenn.) High School, replacing James Freeman, who goes to Miami (Fla.) Andrew Jackson High.

Shockey built a reputation in high school athletics circles while here as a three-sport man—football, basketball and track. In 1940 he entered King College and was a three-letter man in the same sports there, serving at the same time as assistant coach at Gate City (Tenn.) Shoemaker High, where he became director in 1942, hold the post for a year until entering the Army Air Force School for Physical Training at Maxwell Field, Ala. Later he went to King College as physical education director in charge of conditioning flying cadet students.

Shockey is one of the sports-famed Shockey brothers here—Sd, Wesley, Hubert, Carroll and Vic—all of whom were members of high school and independent sports outfits. Hubert and Vic are now in the armed forces.

Major League Standings

American League

	W.	L.	Pct.	G.B.
St. Louis	64	42	.604	
Boston	57	48	.543	6½
New York	53	50	.515	9½
*Detroit	53	50	.515	9½
Cleveland	53	55	.491	12
Chicago	50	55	.476	13½
Philadelphia	47	61	.435	18
*WASHINGTON	44	60	.423	19

*Does not include night game.

YESTERDAY'S RESULTS
St. Louis, 3; New York, 0.
Boston, 2; Chicago, 1.
Cleveland, 5; Philadelphia, 4.
WASHINGTON-Detroit (night).

TODAY'S GAMES
DETROIT AT WASHINGTON, 8:30 P. M.
CLEVELAND AT PHILADELPHIA (night).
ST. LOUIS AT NEW YORK.
CHICAGO AT BOSTON.

National League

	W.	L.	Pct.	G.B.
*St. Louis	73	27	.730	
*Cincinnati	55	44	.556	17½
Pittsburgh	54	45	.545	18½
New York	50	54	.481	25
Chicago	46	51	.474	25½
*Boston	42	58	.420	31
Brooklyn	42	62	.404	33
*Philadelphia	38	59	.392	33½

*Does not include night game.

YESTERDAY'S RESULTS
Pittsburgh, 10; New York, 4.
Brooklyn, 6; Chicago, 4 (10 innings).
Philadelphia-St. Louis (night).
Boston-Cincinnati (night).

TODAY'S GAMES
BROOKLYN AT CHICAGO.
NEW YORK AT PITTSBURGH (night).
BOSTON AT CINCINNATI.
PHILADELPHIA AT ST. LOUIS (night).

Friskies' 19 ingredients add the essential food values—vitamins, proteins, minerals . . . dogs need every day!

FACTS about this nutritionally adequate dog food!
"All of the dogs at the Albers Kennels on the Carnation Farm near Seattle live healthfully and vigorously on their exclusive Friskies diet."
. . . Dr. E. M. Gildow, Albers Laboratory Kennels.

No matter what else you feed your dog, make this nutritionally adequate dog food the basis of his diet!

Yes, no matter what else you feed your dog . . . make Friskies the foundation of his daily diet! For Friskies provides 19 essentials of proper nutrition for every dog . . . in a concentrated cube form! Do as leading dog fanciers do . . . base your dog's daily meals on Friskies!

Friskies

Send for FREE book: "How to Feed and Care for Your Dog in Wartime." Address: Friskies, P. O. Box 71, Oconomowoc, Wis.

Hubert, Keydets' Coach, Sees 1944 Football as Better Game

Lexington, Va., Aug. 10 (AP).—A brand of football throughout the country this fall generally better than it was last year is envisioned by Coach A. T. S. (Pooley) Hubert, grid mentor at Virginia Military Institute.

However, Hubert believes that many teams will have to depend, like VMI, on freshman material to play varisty schedules.

He based his prediction on the dismissal from the service of various athletes for one reason or another; the fact that coaches have become used to working with the material at hand, and that the optimistic outlook of the war may send a greater number of civilians to school who may be football material.

Speaking on the grid outlook at VMI, Hubert said he had observed the squad in summer practice and believed that the Keydets of 1944 would be heavier and somewhat stronger than last year's squad.

Commenting on football in Virginia, Hubert said it was the general belief that the University of Virginia, with Navy trainees and holdovers, would be as strong as last year.

Richmond Not Strong

Richmond, 1943 State champions, will not be as strong, the VMI coac hsaid, what with the loss of such stars as Marvin Bass, Jackie Freeman, Bob Longacre and Herb Longacre, but, he added, "they still have a Navy unit which should be of great help."

Hubert sees William and Mary turning out a team which should be representative of the other teams in the State. The Indians were not represented other than by a freshman team last fall. Under ne whead Coach R. N. (Rube) McCray, th efirst practice will be called at William and Mary about the middle of this month. They will depend on 17-year-olds, 4-F's and athletes who have been released from the service.

William and Mary and Hampden-Sydney are the only two Virginia Colleges returning to the gridiron this fall. Still absent are Washington and Iee and Virginia Tech among the "big six" and Roanoake, Randolph-Macon and Emory and Henry in the "Little Four."

The only change in coaching personnel is at William and Mary where McCray replaced Carl Voyles who took the head coaching post at Auburn.

Little Milly Camden Victor

Garden State Park, Camden, N. J., Aug. 10 (AP).—Little Milly, racing from J. L. Friedman and ridden by Buddy Root, led almost from start to finish to earn a one-length decision over Mrs. E. D. Jacob's Saucy Song in the sixth and featured Raritan purse here today.

Two lengths away Banyan was third for Mrs. R. H. Heighe, only a head before the lone other starter, Mrs. R. Feinberg's Blue Line.

The race was limited to 3-year-old fillies. Little Milly paid $6.60 and was timed in 1.11 4-5.

Saucy Song's bids to reach the front end were futile but instrumental in increasing the distance before Banyan to two lengths at the end. Banyan appeared to be tiring near the close and was hard pressed to get a head verdict over Blue Line for the third end of the purse.

There was no show wagering.

Some 12,000 turned out for the afternoon sport.

Soldier Nine Wins, 1-0

Behind the 5-hit pitching of Paul, Army War College snapped Mount Pleasant's 7-game winning streak, 1 to 0, yesterday at War College. Aside from his pitching, Paul also took hitting honors, getting three of his team's six hits.

Lion Miler in Italy

Lieut. Gerry Karver, former Penn State miler, is now "somewhere in Italy" with the Army Air Corps.

Work of the Nats

BATTING. (Does not include night game.)

	G.	AB.	R.	H.	2b.	3b.	Hr.	Rbi.	Pct.
Gomes	7	3	1	1	0	0	0	2	.333
Spence	101	397	52	116	16	5	8	59	.292
Ferrell	70	245	10	70	8	1	0	20	.286
Car'squel	28	14	1	4	0	0	0	1	2.86
Wolff	19	35	5	10	0	0	0	2	.286
Boland	16	49	3	14	3	0	0	9	.286
Leonard	21	53	3	15	1	0	0	1	.283
Candini	26	36	5	10	2	0	0	2	.278
Guerra	41	113	17	31	3	1	1	17	.274
Ortiz	55	209	25	56	6	3	4	25	.268
Kuhel	92	342	56	91	20	5	2	28	.266
Myatt	97	374	53	99	12	3	0	33	.265
Torres	88	332	23	88	14	1	0	39	.265
Lefebvre	34	38	4	10	2	2	0	6	.263
Powell	76	296	22	73	7	1	1	31	.247
Sullivan	104	351	48	84	10	0	0	21	.239
Case	75	301	39	68	7	1	2	23	.226
Wynn	40	82	4	16	2	0	1	4	.195
Layne	33	87	6	17	1	0	0	8	.195
Niggeling	17	51	2	7	0	1	0	2	.137
Evans	11	20	5	2	0	0	0	0	1.00
Haefner	17	39	1	3	1	0	0	1	.077

PITCHING

	G.	IP.	H.	Bb.	So.	Gs.	Cg.	W.	L.
Niggeling	17	152	125	62	17	17	12	8	4
Leonard	20	145	147	21	34	20	11	9	8
Candini	27	100⅔	105	45	27	10	4	6	7
Haefner	18	130⅔	137	40	47	17	7	9	9
Car'squel	29	71⅔	77	25	20	1	0	3	4
Lefebvre	15	47⅔	50	13	12	3	1	2	3
Wolff	19	95	113	27	45	13	4	3	8
Wynn	34	187⅔	189	61	52	23	17	6	17

Oiler Ten to Meet Soldiers at Ballston

Bindoco's Oilers face Fort Belvoir and the United Typewriter girls' team meets the Ballston Stadium all-stars in a softball twin bill tonight at Ballston Stadium.

Joe Martz is slated for mound duty for the Oilers, while the Soldiers have not named their starter. Another war bond gate prize will be given.

Washington Park

Entries

By the Associated Press

1—¾; $1500; maiden 2-year-olds; clng.
So Sure ......115 | Midalo 110
Fogarel ......118 | Bright Bronse ...115
Half Pint ......115 | Westler 115
Miss Observer ...110 | Little Joyce ...115
Lookout Gal ...115 | Odd Pair 113
Vinita Upset ...113 | Steady Now ...115
Dauntless Bo ...113 | All Depends ...111
Kaohi ......115 | Dark Zac 118
Edger B. ......115 | Isaiah Girl 115

2—1⅛; $1500; 3-year-olds up; claiming.
Praetorian ....113 | Big Me 114
Glennport ....109 | Okabena 114
Mischief Afoot ..114 | Scotch Bread ...109
Razz ......109 | Kokomo 114
Pidgy 114

3—Mile; $1500; maiden 3-year-olds up.
Field D'Or ....111 | †Late Issue ...114
Antiaircraft ...100 | Alpine Simon ...111
Teddy's Tea ...114 | Mighty Blow ...105
Troop Train ...110 | Nostradamus ...110
Big and Little ...110 | Sir Beau 114
Shining Chance ..110 | Hi Depend 114
Silver Toy ....109 | Create 111
Blue Whisk ....111 | †Last Step 110
To Wit 115
†M. Lowenstein entry.

4—¾; $2000; 3-year-olds; claiming.
Epic Lady ....112 | Miss Fluff 104
Dog Daze ....104 | Rattle-De-Bang ..111
Avengethorn ...104 | Girl Friend 109
Lady Hairan ...113 | Red Canter 113
Vegas Wheel ...110 | Stars at Night ...114
My Scott ......107 | Rose Cave 105
My Empire ....109 | Top Ridge 114
Lady Ell ......111 | Meminisse 118

5—1⅛; $3000; 3-year-olds; grade D.
Signals Bloke ..113 | Best Birthday ...110
Letmenow ....114 | War Struggle ...107
Paragram 115

6—5½; $2500; 2-year-olds; allowances.
Port Chester ...114 | Calm Seas 114
Zumzing ......110 | Valdina Trial ...102
Ted Gardner ...113 | Listening Post ..114
Satin Ace ....114 | Oh Mandy 111
Vegas Jim ....114 | Jeannie Berry ...111
Gallantry ....114 | Cargo Ship 110
Valdina Math ...110

7—⅞; $2000; 3-year-olds up; grade E.
Sedgmoor ....107 | Kesargo 111
Banker Jim ....107 | Cherry Trifle ...116
Havaheart ....112 | Short Life 112
†Chief Adviser ..105 | Brown Mate 111
Loyal ......109 | Bobs Dream 120
Valley Flares ...113 | Piplad 113
Acara ......108 | War Bolt 120
Blueberry Pie ..116 | Son of War 115
Galann ......102 | †Cracked 105
†Lowenstein and Butler entry.

8—1⅛; $1500; 3-year-olds up; all'ances.
Amys Third ....107 | Kokua 112
Hot Spark ....111 | Royal Risk 116
Miss Rink ......93 | Old Smokey 116
Loch Ness ....107 | Passan 101
Very True ....112 | Paducah 107
Our Willie 112

WASHINGTON PARK SELECTIONS
1—So Sure, Dark Zac, Westler.
2—Okabena, Praetorian, Glennport.
3—Shining Chance, Lowenstein entry, Nostradamus.
4—Rattle-de-Bang, Epic Lady, Miss Fluff.
5—LETMENOW, Signals Bloke, War Struggle.
6—Zuming, Gallantry, Valdina Trial.
7—Loyal, Blueberry Pie, Valley Flares.
8—Royal Risk, Very True, Old Smokey.
—Louisville Times (AP).

Results

By the Associated Press

1—1 mi.; $1500; 3-year-olds; claiming.
Lang's Boy, 103 (H'nes) 143.80 49.20 24.60
Foreign Shot, 101 (Campbell) .. 7.20 5.00
Lady Juliet, 103 (Martin) 5.40
Intellect, Damos, Painter, Long Ago, Valdina Kovla, High Sierra, Garden Pot also ran. Time, 1:39 4-5.

2—¾; $2000; 2-year-olds; claiming.
Hollyman, 109 (Haynes) 11.80 7.20 3.80
Final Reward, 111 (Smith) 9.80 6.00
Golden Harvest, 110 (Higley) 3.40
Leorey, Heesadate, Country Boy, Caroline Ann, Bingo Mama, Runaway, Light Donna, Helen Night, Donna Brand also ron. Time, 1:13 2-5.

DAILY DOUBLE PAID $971.00.

3—¾; $1500; 2-year-old maidens.
Shreve, 118 (Dubois) ... 9.80 4.40 3.40
K. Doe-Doe, 118 (Higley) 3.20 2.60
Trademark, 113 (Martin) 4.60
Chesty, Phantom Sea, Fayerbanke, †Miles City, Fireworks, Grey Head, †Quilt, Army Cadet, Sessioln also ran. Time, 1:13.
†Walmac Farm and Oots entry.

4—1¼; $2000; 3-yeear-olds up; all'ances.
Rekrab, 107 (Brooks) ... 12.00 4.80 3.80
Sunny Jack, 112 (Grohs) 3.80 3.60
Eva Wehre, 106 (Layton) 8.20
Pony Express, Gallant Rose, Turntable, Song Spinner also ran. Time, 2:05 4-5.

5—¾; $2000; 3-year-olds up; all'ances.
Captain Eddie, 105 (D'bois) 18.20 7.00 4.60
Lady Liberty, 107 (Smith) 4.20 3.00
Missy Miss, 100 (Haynes) 3.00
K. C. Gal, Capt. Absolute, Mixer, Hasty Kiss, Boundary Light, Bushel Basket, Boneva M., Full Cry, Shut Eye also ran. Time, 1:11 1-5.

6—1¼; $10,000; 3-year-olds up; hdcp.
Take Wing, 114 (Smith) . 8.40 4.00 3.20
†Welcome Pass, 110 (Haritos) 5.40 6.80
†Olympus, 110 (Skoronski) 6.80
Devalue, Martian, Put In, Valdina Foe also ran. Time, 2:04.
†J. J. L. Powers entry.

8—1⅛; $1500; 3-year-olds up; all'ances.
Hygro's Man, 112 (Smith) 7.40 4.00 3.40
Hada Moon, 110 (Skoronski) .. 5.20 3.40
Queen Echo, 107 (Bailey) 4.20
Pairlet, Recalling, Fair Player, Dorothy D. K., New Glory, Valdina Vicar, Early N' Smart, Burning Chips also ran. Time, 1:47 2-5.

Belmont

Entries

By the Associated Press

1—5½; $2500; maiden 2-year-olds; clng.
Russian Valor ..108 | Pilot Light 118
Febridge ......113 | Air Alert 113
Hickory Knot ..118 | Singular 118
Insolate ......116 | Stormy Bill 113
Rare Mate ....112 | Down Stage 118
†King Appell ...113 | †King Respite ...101
Cacho 118
†J. W. Brown entry.

2—⅞; $2000; 3-year-olds; claiming.
Hobby's First ...117 | Darby Divot 117
†Good Show ...113 | †Leave Alone 113
Cape Town ....118 | Ankylos 108
Blue Ridge ....108 | Omaloo 113
Lord Hairan ...113 | Trimdem 106
†Starview Stable entry.

3—¾; $3000; maiden 3-year-old fillies.
Forayer ......115 | Banish Ruth 115
Aacra ......115 | Errant Lass 115
Laughter ......110 | Tiresome 110
Pinefa ......115 | Rear Guard 115
†Hav-U-Heard ..115 | Diavolina 115
Colleen Pat ....115 | Rockwood Edah ..110
†Spirit Level ...115 | To Dare 115
†Mrs. M. Owsley and C. Oglebay entry.

4—5½; $3000; 2-year-old fillies.
Safeguard ......115 | Hurry Miss 110
Winning Bid ...115 | March Scholar ..110
Hemisphere ....115 | Merry Fairy 115
Karakal ......110 | Connie's Girl ...110
Jean Sickle ....115 | Gallies 115
†Nuala ......110 | Miss Zibby 115
Turnplate ......115 | †Boomtown Gal ..110
Reaping Time ...115
†C. O'Donnell and W. G. Loew entry.

5—Ab. 2 m.; $5000; 4-yr.-olds up; 'chase.
†Raylywn ......138 | †Invader 143
‡Mercator ......141 | Elkridge 146
§Ossabaw ......143 | ‡Rouge Dragon ..161
§Floating Isle ..135 | Equirita 146
†Mrs. F. A. Clark entry.
‡W. H. Lipscomb and M. A. Cushman entry.
§T. T. Mott entry.

6—Mile; $4000; 3-year-olds up; class C.
†Famous Victory 115 | †Broad Grin 104
Porter's Cap ...115 | Air Current 111
†Greentree Stabl entry.

7—¾; $3500; 3-year-olds; the High Ball.
Spangled Game 116 | Resplendence 108
Jean Miracle ...114 | †Gay Bit 116
Wild Rice ......113 | †Ideal Gift 119
Fox Brownie 116
†Bobanet Stable entry.

8—1⅛; $3500; 3-year-olds up.
Just John ......114 | All White 109
King's Feast ...117 | Flash 106
Declared ......109 | Puffed Up 106
Dora Dear ......101 | Gallant Chance ..114
Ringaway 106

SARATOGA SELECTIONS
1—Down Stage, Stormy Bill, Rare Mate.
2—Darby Divot, Ankylos, Lord Hairan.
3—Spirit Level, Pineta, Rockwood Edah.
4—Miss Zibby, Marsch Scholar, Transplate.
5—No selections.
6—FAMOUS VICTORY, Porter's Cap, Air Current.
7—Ideal Gift, Fox Brownie, Gay Bit.
8—Declared, Dora Dearn, Gallant Chance.
—Louisville Times (AP).

Results

1—⅞; $2500; 4-year-olds up; claiming.
For Granted, 108 (Renick) 52.20 18.70 5.40
Old Grad, 113 (Zufelt) 5.70 3.00
Miss Sugar ,113 (Atkinson) 2.60
Blue Pom, Rewarded, King Leroy, Sea Convoy, The Chief, Dead Level also ran. Time, 1:24⅖.

2—¾; $3000; maiden 2-year-olds.
Buymeabond, 116 (Arcaro) 6.00 4.00 3.00
Pater, 116 (Lindberg) 8.40 4.90
*Ship Call, 116 (Guerin) 3.50
*Reclamation, *Dagger, John Sport, *Liberty Head, †Rate Case, Intact, *Cave Man, Steel Chain, Epicure, Introvert, First Stage, Super Duper, *In The Wings, *Trace Man, Sea Swallow, *Wise Rebus, *Increscent, *Lloyds, †Tanrackin also ran. Time, 1:11⅗. *Field.
†C. T. Chenery-T. M. Waller entry.

DAILY DOUBLE PAID $260.30.

3—2 miles; $2500; 'chase; 3-yr.-olds up.
Royal Archer, 140 (M'ether) 10.70 5.30 3.60
Beneksar, 142 (Jennings) 4.70 3.20
Gay Venture, 139 (Owens) 3.30
Strawride, Abidale also ran. Time, 3:53⅗.

4—1⅛; $2000; 3-year-olds up; claiming.
Noview, 115 (Permane) ... 10.20 4.70 3.10
Shipmate, 113 (Thacker) 4.30 3.00
Scotch Trap, 120 (Atkinson) 2.70
Frontier Jane, Creamy, Flying Legion, Allmar, Black Thrush, Curwen also ran. Time, 1:46.

5—¾; $3000 added; 3-yearlolds up.
Miss Drummond, 114 (L'berg) 5.00 2.70 out
Zaca Gray, 122 (Arcaro) ...... 3.10 out
Boiling On, 112 (Meade) .... out
Good Thing also ran. Time, 1:11⅕.

6—¾; $7500 added; 2-year⅝olds.
The Doge, 113 (Zufelt). 70.70 27.10 13.80
War Jeep, 122 (Snider) 7.30 4.40
Maransart, 116 (Westrope) 3.90
*Stager, *Jakajones, Stage Fire, Post Graduate, ‡Scholarship, Burning Dream, Trymenow, §Bill Hardy, Copito, §Bill Corum, ‡Dockstader also ran. Time, 1:10⅖. *Field.
‡Greentree Stable entry.
§Longchamps Farm entry.

7—1½ miles; $3500; 3-year-olds up.
The Sultan, 113 (Meade) ... 6.90 4.30 3.90
Yankee Girl, 103 (Permane) ... 5.60 4.10
Copperman, 113 (Atkinson) 5.80
Spoon Bread, Ho Down, Caribou, Blue Whistler also ran. Time, 2:31⅗.

8—1 mile; $2500; 3-year-olds; claiming.
Pilate's Echo, 103 (Mills). 35.80 14.30 7.70
Scotch Irish, 108 (Atkinson) ... 3.50 3.00
Pilate's Miss, 103 (Permane) 9.60
More Wine, Minecap, Pollyenders, Michigan Tops, Question Miss, Sonnet Key, Help Wanted also ran. Time, 1:40⅕.

Cumberland

Entries

By the Associated Press

1—4½; $700; maiden 2-yera-olds.
Colored Boy ....117 | Dr. Pudd 117
Easy Date ......114 | Infinite Girl 114
Pilgrim Maid ...114 | Song Flight 114
Blue Beauty ....114 | Battle Town 112
My Flora 114

2—5½; $700; 3-year-olds up; claiming.
Zac Pam ......109 | The Berries 116
Upsetting ......109 | White Sea 106
Bob Junior ....114 | Fox Meadow 116
Jean C. ......109 | Half Inch 109

3—6½; $700; maiden 3-year-olds up.
Brinklow ......115 | Dauberette 109
Heartburn ......109 | Parade Dress ...115
Lady Killer ....120 | Kalessie Teddy ..114
Courlander ....120 | Young and Gay ..104
Big Nick 115

4—6½; $700; maiden 3-year-olds up.
Rollicking ......115 | Red Jim 114
Prison Ship ....120 | Victory Flight ...115
Modify ......104 | Apple A Day 109
Petee Girl ......109 | Unheard 120
Twinkland 115

5—4½; $800; 3-year-olds up; all'ances.
Baymelia ......110 | †Feeling High ...115
Dashing Doe ...110 | Bell Soma 105
Valdina Lass ...115 | Pop's Sister 115
Fly Gent ......115 | Ship Signal 115
Dividend ......115 | Roman Boy 110
Chat Hopkins ...110 | †Aiken 115
†John Bosley, jr., entry.

6—6½; $700; 3-year-olds up; claiming.
Adolf ......119 | Miss Defiance ...111
Cominch ......114 | Over Gold 109
Tipper Dipper ..114 | Charmful 106
Blahblah ......109 | Long Legs 109
Cast Out 111

7—1⅛; $700; 3-year-olds up; claiming.
Quatredom ....108 | Bell Clapper 110
Westnesia ......113 | Jack Horner 113
Beau Briar ......113 | In Fun 108
Junior's Pet ....103 | Spikery 113

8—1⅛; $700; 4-year-olds up; claiming.
Wildmute ......106 | Fred's First 108
Cheater ......113 | Gratis 108
Danzig ......113 | Olivilo 108
Found Out ......108 | Pone 108
Bob-Hi ......118 | Supreme Flag 113
Sunbee ......113 | Milk Toast 108

Results

1—6½ fur.; $700; 3-yr.-olds up.
Rolls Rough, 113 (Kelly) 39.30 10.80 4.20
Step By Step, 110 (Grant) 4.00 3.10
Play Spa, 113 (Palumbo) 4.20
Disro, Sylvaine, Oddree, Doc's Nurse, Calabozo also ran. Time, 1:24⅗.

2—6½ fur.; $700; 3 and 4 yr. olds.
Strolling Lee, 113 (Palumbo) 4.40 3.20 2.30
Nepolee, 106 (Vessell) 8.30 3.30
Tacaro Bras, 108 (Grant) 2.30
Pentagon Lady, Colonial Miss, Ruksh, Cogitate also ran. Time, 1:25.

DAILY DOUBLE PAID $131.50.

3—6½ fur.; $700; 3-yr.-olds up.
Cutloose, 109 (Kirk'rick) 48.70 14.00 4.40
Free Born, 119 (Grant) 3.30 2.40
OOmph, 106 (Arduini) 2.80
Busy Time, Gallant, Gallop-A-Mile, Long Legs also ran. Time, 1:24⅗.

4—4½ fur.; $700; 3-yr.-olds.
Worries, 112 (Palumbo) 4.50 2.70 2.20
Jackina, 107 (Grant) 3.10 2.30
Lord Loudoun, 112 (Tammaro) 2.50
High Sir, Fourth Arm, Molasses Betts also ran. Time, 0:56⅗.

5—6¼ fur.; $800; 3-yr.-olds up.
†White Easter, 109 (Arduini) 9.30 6.60 3.10
†Golden Media, 109 (Palumbo) .. 6.60 3.10
Town Hall, 121 (Tammaro) 2.40
Discretion, Davitt, New Face, Free Boy, Sack also ran. Time, 1:23.
†E. L. Poston and G. E. Harris entry.

6—6½; $700; 3-year-olds up; claiming.
Two Fold, 111 (Tammaro) 4.70 3.90 3.00
Clarie Whizz, 109 (Kirk) 14.70 6.70
Fast Light, 109 (Arduini) 4.50
Sug, Bonnie Ina, Wild Call, Brainchild also ran. Time, 1:25 2-5.

7—1⅛; $700; 4-year-olds up; claiming.
Strumming, 113 (Rose) 4.60 3.30 2.60
Bagpipe, 113 (Tammaro) 10.40 4.80
Gradatim, 113 (Ceott 4.80
Sore Groucher, High Arch, Mango, Grouchy, Alsace also ran. Time, 1:54.

8—1⅛; $700; 4-yr.-olds up; claiming.
Sallipatica, 113 (K'patrick) 26.60 8.90 4.70
J. Hal, 118 (Kelly) 3.20 2.70
Merciless, 113 (Vessell) 3.30
Worth Owning, Dark Ace, Dora K., Old Doctor also ran. Time, 1:52⅗.

Garden State

Entries

By the Associated Press

1—¾; $1500; maiden 2-year-olds; clng.
Tollaway ......115 | Victory Maid 115
Galleen ......115 | Briaresque 110
Cat Bridge ....118 | Sister T. A. 115
Buzncuzn ......115 | Talasea 115
Teheran ......115 | High Master 113
Mystery Book ...118

2—¾; $1500; maiden 2-year-olds; clng.
Rough Shower ..110 | Linza 110
Tacaro Identy ..115 | Chanized 118
Run Bud Run ...118 | Job Lots 115
Relheub Sis ....110 | Graymar Lassie ..110
Gombeen Man ..113 | Jonora 115

3—¾; $1800; 3-year-olds; allowances.
Lone Cat ......115 | Susan's Trick 112
Lanlast ......112 | Sting Lea 107
Rosa Azteca ....107 | Algiers 103

4—1-70; $1500; 3-year-olds; claiming.
†Unitran ......106 | †Smoke Puff 106
Challiva ......106 | Bark 111
Big Punch ......106 | Speed Hoover 106
Wee Bart ......111 | Hannah B. 103
Bare Cupboard ..106
†Taylor and Archer entry.

5—¾; $2500; 3-year-olds; grade D.
New Flame ......103 | Sunny Town 106
Safety Match ...106 | Arakan 117
†Gold River ....111 | Entertainment ...109
†Sporting Guy ..115 | Record March 117
Free Duchess ...107 | Joey B. 114
†V. Cicero entry.

6—1⅛; $2500; 4-year-olds up; grade D.
Harford ......113 | Connachta 111
Pat O'See ......122 | Saxon Paul 119
War Art ......119 | Phantom Player 114
Red Rosette ....112 | Top Reward 113
Orpheum ......119 | Fairy Trace 109

7—1⅛; $1500; 4-year-olds up; claiming.
Hazel W. ......104 | Noslen 114
Browsing ......104 | Valdivia 114
What Excuse ...104 | Neutrality 109
Nilon ......104 | Conquer 114

8—1⅛; $1500; 4-year-olds up; claiming.
Escolar ......109 | Anzac 114
Peacemaker ....109 | Thrift 110
Foxshade ......109 | Lauerman 114
Top Sergeant ..114 | Dollar Bay 109

GARDEN STATE SELECTIONS
1—Teheran, Mystery Book, Tollaway.
2—Job Lots, Chanized, Run Bud Run.
3—Rosa Azteca, Sting Lea, Lone Cat.
4—Smoke Puff, Challiva, Big Punch.
5—Sporting Guy, Free Duchess, Joey B.
6—ORPHEUM, Pat O'See, Phantom Player.
7—Conquer, Nilon, Valdivia.
8—Lauerman, Dollar Bay, Foxshade.
—Louisville Times (AP).

Results

By the Associated Press

1—¾; $1500; 3-year-olds up; claiming.
Lilson, 112 (Scawthorn) .. 5.10 3.20 2.90
Devon Cream, 109 (Zehr) 7.40 5.70
Mother Daisy, 104 (Rudert) 11.20
Blue Booties, Every Port, Nick, Orange Leaves, Multiquest, †Calatan, †Problem Child, Charge also ran. Time, 1:12.
†Weston and Antioine entry.

2—¾; $1500; 3-year-olds up; claiming.
Little Susanne, 104 (C'k) 11.60 6.60 5.10
Hockey, 103 (Gerlock) 28.20 14.10
Earth, 109 (McCoy) 11.90
Dark Stream, Grand Step, Anyway, Maegay, Transtan, Todcan, Rare, Coochs Bridge, Decisive also ran. Time, 1:13 2-5.

DAILY DOUBLE PAID $96.70.

3—¾; $1800; 2-year-old maidens.
Reply Paid, 118 (Schmidl) 40.70 14.50 7.30
War Strategy, 115 (Rienzi) ... 5.30 3.90
Brass Man, 118 (McCoy) 4.50
War Archive, Little Knight, Sir Jinx, Forever Mine, African Star, Jacopo Mexico, Abiel, Canopus also ran. Time, 1:13 3-5.

4—1⅛; $1500; 4-year-olds; claiming.
Light of Morn, 107 (Jemas) 5.80 3.70 2.50
Tole Free, 112 (Wahler) 3.30 2.60
Good Odds, 118 (Meade) 2.40
Lady Longworth, Early Spring also ran. Time, 1:45 2-5.

5—¾; $2000; 2-year-olds; claiming.
†O'Keating, 122 (McCoy) 9.70 8.80 5.80
†Home Front, 107 (Scawthorn) 8.80 5.80
Hammer-Lock, 112 (Snellings) 7.30
High Priority, Penny Pincher, Valdina Fleet, Tintrel also ran. Time, 1:13.
†McCarthy and Reynolds entry.

6—¾; $2000; 3-year-olds; allowances.
Little Milly, 108 (Root) .. 6.60 3.90 out
Saucy Song, 103 (Scawthorn). 4.70 out
Banyan, 108 (Kirkland) .... out
Blue Line also ran. Time, 1:11 4-5.

7—1⅛; $1500; 4-year-olds up; claiming.
Show House, 113 (Breen) 25.10 11.70 5.80
Swell Time, 110 (Zehr) 22.20 9.70
Strictly True, 115 (McC[illegible]) 4.40
Hy Kerry, One Link, [illegible]odo M., Hokum also ran. Time, 1:47 2-5.

8—1-70; $1800; 4-year-olds up; claiming.
Saros, 111 (Scawthorn) .. 21.30 10.80 6.70
Tack Room, 108 (Luther) 12.90 7.80
Ted O., 111 (Snellings) 7.80
Sparker, Kings Gambit, Bell Bottom, Tedious, Alhalon, Miss Gosling, Uncle Billies also ran. Time, 1:13.

Post Consensus

1—Cacho, Russian Valor, Rare Mate.
2—Trimden, Capt Town, Lord Hairan.
3—Forayer, To Dare, Rockwood Edah.
4—HEMISPHERE, Miss Zibby, Boowtown Gal.
5—Raylywn, Elkridge, Rouge Dragon.
6—Famous Victory, Porters Cap, Air Current.
7—Bobanet Stable entry, Jean Miracle, Spangled Game.
8—Dora Dear, Just John, Gallant Chance.

GARDEN STATE SELECTIONS (fast)
1—Victory Maid, Galleen, Sister T. A.
2—Linza, Gombeen Man, Rough Shower.
3—SUSAN'S TRICK, Algiers, Lanlast.
4—Unitran, Speed Hoover, Vark.
5—Gold River, Sporting Guy, Enetrtainment.
6—Harford, Orpheum, Saxon Paul.
7—Valdinvia, Conquer, Noslen.
8—Dollar Day, Top Sergeant, Escolar.

Bill Bennings

AT CUMBERLAND
1—Pilgrim Maid, Blue Beauty, Infinite Girl.
2—The Berries, Fox Meadow, Bob Junior.
3—Heartburn, Parade Dress, Kalessi Teddy.
4—Twinkland, Rollicking, Modify.
5—Dividend, Chat Hopkins, Dashing Doe.
6—Miss Defiance, Adolf, Castout.
7—JACK HORNER, Quatredom, Spikery.
8—Cheater, Bob Hi, Fred's Choice.

AT GARDEN STATE
1—Victory Maid, Galleen, Buzncusn.
2—Linza, Gombenman, Rough Shower.
3—SUSAN'S TRICK, Algiers, Lanlast.
4—Unitran, Big Punch, Speed Hoover.
5—Gold River, Sporting Guy, Entertainment.
6—Harford, Orpheum, Red Rosette.
7—Valdivia, Conquer, What Excuse.
8—Dollar Bay, Top Sergeant, Lauerman.

The Doge Wins Feature Race At Belmont

Belmont Park, N. Y., Aug. 10 (AP).—The Doge, an unpredictable brown son of Bull Dog flying the Pentagon Stable's silks, upset the calculations of a big majority of 20.930 fans here today when, at $70.70 for $2, he survived a five-way photo finish to win the 32d Sanford Stakes.

The colt, a $10,000 yearling buy, flaashed over six furlongs of the straightway in the blazing time of 1:10 2-5 under Ferril Zufelt to take down a purse of $8350. War Jeep, topweighted under 122 pounds, carried the Maine Chance Farm silks of "Elizabeth Arden" to the place, a head behind and a half length in front of W. P. Chrysler's Maransart, favorite in the field of 14 juvenile stars.

The Doge, by his victory today, has more than won himself out, his total earnings now being $12,145. He began his career by finishing seventh, many lengths back, at Jamaica in July. Then he won in a breeze at odds of 63 to 1. Followed a dismal effort, then the colt clicked again with ease at even money. He finished an ignominious eighth the next time —then came today's long shot score.

It was in the Sanford back in 1919 that Upset handed Man O'War the immortal colt's only defeat. The Doge's triumph was not that surprising but it once again established him as a sort of form acrobat.

The Sanford was spiritedly contested all the way, with about half the field spread almost on a line across the track most of the trip. Stage Fire, Scholarship, The Doge, War Jeep and Maransart sprinted along in that order for early command. The Doge got his head in front a furlong from home and held on in bulldog fashion as War Jeep staged a game but futile closing bid. Maransart barely beat out Trymenow and Copito.

6 Hurt on Trolley As Short Circuit Causes Fire in Car

Six persons were injured last night when a short circuit in the plow lead of a Capital Transit Co. car filled the car with smoke and caused a fire at 8th and E sts. ne.

Some were cut and others overcome by smoke in attempting to leave the car.

Three persons were removed to Casualty Hospital where they were treated and released. They were Chivous Phillips, 30, 65 New York ave. ne.; Pfc. Claude Berdelle, stationed at Walter Reed Hospital, and Isadora Watson, 23, Negro, 1042 Massachusetts ave. ne.

The others injured were treated by Dr. Edwin Crisps of 501 8th st. ne. They were Ethel McGar, 21, 1501 17th st. se.; Ann Mossen, 22, 1427 22d st. se., and James Thomas, 28, Negro, 713 E st. ne.

C. O. Wilson, 30, of 4907 F st., Capital Heights, Md., was the operator of the car.

Two Daughters To Share $435,000 Williams Estate

Mrs. Adele Born Williams, whose murderer is still sought by Chicago police, has left an estate of some $435,000, according to an inheritance tax return filed yesterday in Cook County. Mrs. Williams, wife of a State Department official formerly attached to the United States Embassy in Tokyo, was slain January 19 in Chicago's fashionable Drake Hotel.

Mrs. Patricia Goodbody, a daughter, who was repeatedly questioned by police investigators in connection with the murder as an eyewitness, and Mrs. Williams' second daughter, Elizabeth R. Born, will share the estate. Federal estate taxes and attorneys fees are expected to account for more than $114,000 of the total amount.

Mickey Harris Marries

Panama, Panama, Aug. 8 (AP).—Corpl. Maurice C. (Mickey) Harris, former Boston Red Sox pitcher, and Miss Dorthy Baumann of Balboa were married Sunday in St. Mary's Church. Marine Lieut. John P. Brown, boyhood friend of Harris, was best man. Harris now is serving as a special services officer at Fort Kobbe.

What's Going On And Where

Entertainment for Servicemen and Women

Servicemen's Ticket Booth, E st. and Pennsylvania ave. nw., free tickets for movies, dances and lectures, 4 to 8:30 p. m.

Pepsi-Cola Canteen for the armed forces of the United Nations, checking, showers, lounge, all day.

Voice recording, Salvation Army, 801 Market Space nw., 6 p. m.

Horseback riding, YWCA USO, Phyllis Wheatley (Negro), 90 Rhode Island ave. nw., 7 p. m.

Recreation Lounge, games, hostesses, YWCA USO, 614 E st. nw., 7 to 10 p. m.

Moonlight cruise on S.S. Potomac, Salvation Army, 801 Market Space nw., 7:30 p. m.

Dance, McKinley Plaza, 1st and T sts. ne., 8 to 11 p. m.

"A Home Away From Home," Church of the Ascension (Episcopal), 1201 Massachusetts ave. nw., 8 p. m.

Bridge, movies, YMCA USO, 1736 G st. nw., 8 p. m.

Dance, Women's Battalion, Thomson Center, 12th and L sts. nw., 8:15 p. m.

Dance, Officers' Service Club, Servicemen, orchestra, hostesses, Burlington Hotel, 8:30 to 12 p. m.

Dance, First Congregational Church, 10th and G sts. nw., 8:30 p. m.

Dance, Friendship House, 619 D st. se., 8:30 p. m.

Dance, NCCS USO, 918 10th st. nw., 8:30 to 11:30 p. m.

Dance, Northeast USO, 10th st. and Massachusetts ave. ne., 9 to 12 p. m.

Dance, Women's Battalion No. 2 (Negro), Banneker Service Club, 2500 Georgia ave. nw., 9 p. m.

Bowling, YMCA USO, 1736 G st. nw., 9:30 p. m.

Concerts and Other Entertainments

Archery, 16th and Kennedy sts. nw., 5:30 to 8:30 p. m.

Casting, western end of Reflecting Pool, 6 p. m.

Concert, Army Air Forces Band, Capitol steps, 7 to 8:30 p. m.

Classes

Social and South American dancing, Theater Workshop, Roosevelt Center, 13th and Upshur sts. nw., 8 p. m.

Art, Servicemen's Club No. 1, 306 9th st. nw., 8:30 p. m.

Luncheons and Meetings

National Homes Foundation, luncheon, Statler Hotel, 12:30 p. m.

National Association of Bedding Manufacturers, conference and luncheon, Statler Hotel, 12:30 p. m.

D. C. Bankers Association, Willard, 12:45 p. m.

Army Officer At Home After Fleeing Nazis

After escaping from 10 months in a prison camp at Cheiti, Italy, and seven months of dodging behind the German lines, First Lieut. John R. Vaughn, USA, is with his wife and 2-year-old daughter, Dana, born after he went overseas, at their home, 66 Connecticut ave., Kensington, Md.

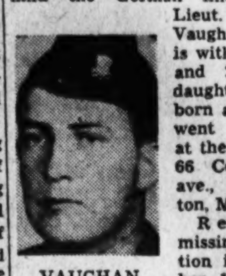

VAUGHAN

Reported missing in action in December, 1942, Lieutenant Vaughn later was reported to be an Italian prisoner. He was captured by the Germans durifg the Tunisian campaign. He got the Army Silver Star for his service in Oran. A reserve officer in the ROTC, Lieutenant Vaughn was called to active service shortly after Pearl Harbor. He was then employed in the Department of Agriculture.

Lieutenant and Mrs. Vaughn, with their daughter, will leave tomorrow for Fort Sill, Okla., the lieutenant's new post. The son of Mr. and Mrs. G. R. Vaughn, Indianapolis, Ind., Lieutenant Vaughn has two brothers, Ensign William Vaughn, USNR, stationed at Norman, Okla., and Corpl. George Vaughan at Fort Ord, Calif.

Rare Blood Type Gives Boy, 4, Slim Chance for Life

Springfield, Ohio, Aug. 9 (AP).—Hope for saving the life of a 4-year-old boy afflicted with acute lymphatic leukemia was raised tonight when a Philadelphia woman with a rare type of blood agreed to a transfusion.

Physicians here said Jackie Krumholtz, wh obecame ill of the dread blood disease early in July, can live only four or five weeks unless he got blood from a person who has recovered from the disease. They reported they had found no medical record of a recovery.

William McMullin, husband of Mrs. Rose McMullin, 45, said that in 1935 the Hahnemann Hospital in Philadelphia discovered his wife had a peculiar type of blood suitable for combatting leukemia, and that it had been used to cure patients. She has no knowledge of having been afflicted with the disease.

Hungary Reported Near Civil War

London (Wednesday), Aug. 10 (U.P.).—Hungary was reported on the verge of civil war today after a bloody street clash in Budapest between police and Nazis in which eight Nazis and two policemen were killed and 324 Nazis arrested.

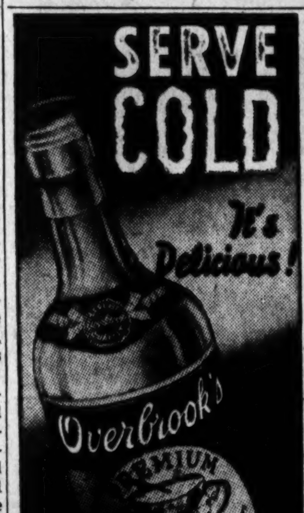

Use the Flour GUARANEED

to give you better satisfation in every baking than any other Flour you have ever used od MONEY BACK.

Enriched Washington FLOUR
—Plain and Self-Rising—

—and it'll make good, too. ERICHED for maximum nutrition with vitamin B/1, niacin, iron, calcium. ALL the nutrition of whole wheat.

PLAIN Enriched Washington Flour for all purposes.

SELF-RISING Enriched Washington Flour for biscuits, waffles, shortcakes, etc. No baking powder required.

PLAIN and SELF-RISING Enriched Washington Flour for sale by all independent grocers, chain stores, markets, delicatessens.

KEEP ON BUYING WAR BONDS

Wilkins-Rogers Milling Co.
Washington, D. C.

Red Cross Sends Seeds To Prisoners inGermany

Washington (AP).—American war prisoners in German hands are going to have their own victory gardens.

The War Food Administration has purchased 15,000 pounds of vegetable and flower seeds to be distributed by the American Red Cross to American prisoners.

The seeds are put up in packages, each containing from 18 to 20 kinds, with directions printed in both English and German.

Warrenton House
Built 1790 — Restored 19[illegible]
LUNCHEON • TEA • DINNER
Reservations [illegible]
FAUQUIER WHITE SULPHUR SPRINGS
WARRENTON, VIRGINIA

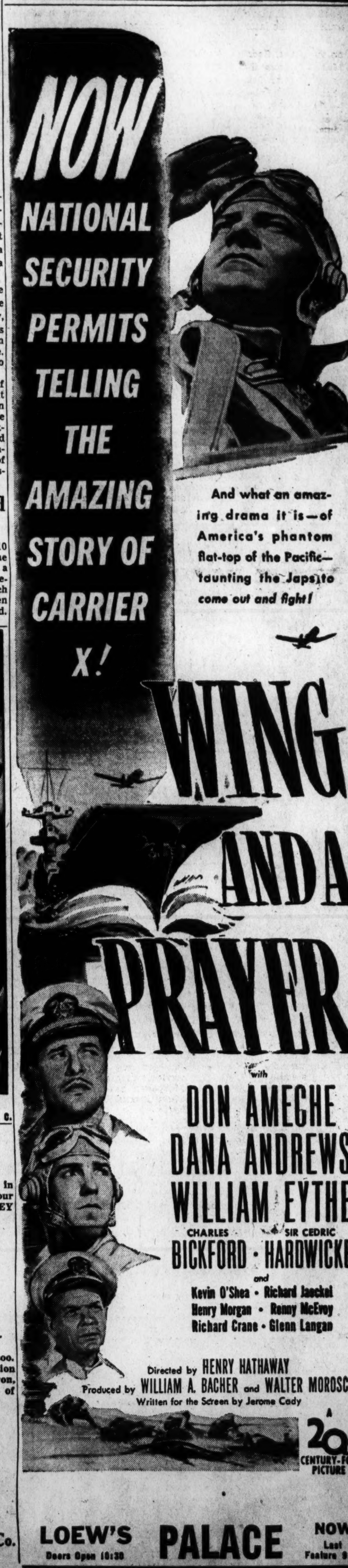

Montgomery Tops Bond Quota By 32.3%; 3,688,580 Sold

Final sales figures of Montgomery County's Fifth War Drive amounted to $3,688,580.50, Richard F. Green, chairman for the county drive, announced yesterday. This figure represents 132.3 per cent of the overall quota of $2,750,000.

Green pointed out that the county's quota for individual sales was $2,200,000, and that sales in this category totaled $2,227,264.50.

Commenting on the drive, Green said yesterday: "Montgomery County's quota was increased $550,000 in the Fifth War Loan drive, but, as in the four previous drives, the people of the county measured up to the duty assigned them by our Government. So many organizations and individuals helped in this campaign that it is difficult to single out any one individual or organization for creditable work, but I would especially like to commend the public school system of the county, headed by Dr. Edwin Broome, whose organization sold $326,552, against a quota of $300,000."

Dr. Broome, he said, was handicapped in the drive by the closing of the schools on June 16, only four days after the drive opened. Other organizations cited by Green for doing "especially well" were the Lions Clubs, which sold $283,025, against a quota of $75,000; the Rotary Clubs, which sold $251,581.25, against its quota of $200,000, and the B'nai B'rith Society, whose sales amounted to $57,475, against $35,000.

Admiration for the people of the county, the newspapers and all who made "the difficult task so successful" was expressed last night by Green.

Supper Scheduled

The annual Kentucky Burgoo supper of the Silver Spring Women's Democratic Club has been set for August 29 at 6 p. m. on the estate of Lacy Shaw, president of the Montgomery County Commissioners, in Meadowood on Colesville Pike.

Mrs. Ralph Wells, chairman of the affair, whose recipe of the burgoo has made the event famous for the last five years, said yesterday plans are being made to entertain 600 persons. Each member will be limited to bring five registered Democratic residents of the county.

Guest of honor will be Senator Millard Tydings, Democratic candidate for reelection to the Senate, and Daniel McMullen of Cumberland, Democratic candidate for Congress from the Sixth Maryland District. In case of bad weather the event will be held August 31.

Appointed to serve with Mrs. Wells on the committee are Mrs. Robert Poole, president; Mrs. Willard Smallwood, Mrs. Einar Christensen, Mrs. William Bowman, Mrs. Bailey Gladmon, Mrs. Joseph Griffin, Mrs. Morris Taylor, Mrs. Calvin Schaeffer, Mrs. Donnell Masson and Mrs. Chester Naumowicz.

A bridge party for servicemen and women will be held tomorrow at 8:30 p. m. on the terrace of the Bethesda USO, Old Georgetown rd. Prizes will be awarded and refreshments will be served.

Roommates Made Good

Brunswick, Me. (U.P.).—At a Bowdoin College reunion, two former roommates of the class of 1909 recalled that their campus ambition was to represent their respective States in the U. S. Senate. Today they are widely-known as Senator Owen Brewster of Maine and Senator Harold H. Burton of Ohio.

ROASTS COOKED WITH GULDEN'S MUSTARD

RECIPE OF RARE GOODNESS
Spread generously with Gulden's rich brown mustard *before cooking.*

Give your family new meal time pleasure by serving the family-favorite — Dorset De Luxe Chicken a la King. Plump chicken bathed in a superb cream sauce with plenty of hot-house mushrooms! Ah!—fit for a King and easy to serve, too! Treat your family to Chicken a la King by Dorset often!

At Your Grocer

DORSET FOODS LTD., LONG ISLAND CITY

Smooth Freezing

gives you a vastly better tasting ICE CREAM, SHERBET or REAL FRUIT ICE.

SMOOTH-FREEZE
MEADOW GOLD
has a richer texture . . . a more delicious creaminess

Despite wartime shortages the same high quality is maintained today . . . the same pure wholesome ingredients that have made Meadow Gold so famous.

YOU'LL FIND YOUR FAVORITE FLAVOR

at the store that displays the MEADOW GOLD sign, in either delicious ice cream, smooth sherbet or refreshing real-fruit ice.

During August the featured flavor is luscious

ORANGE-PINEAPPLE SHERBET

Give yourself and family a treat TODAY. Ask for MEADOW GOLD to carry home.

MEADOW GOLD Products are made in Washington by CARRY ICE CREAM Company

PATRIOTISM IS NOT ENOUGH — BACK UP THE BOYS — BUY MORE BONDS

Jaycees to Map Paper Drive Details Tonight

A final organization meeting will be held today at 8 p. m. by the scrap paper committee of the Alexandria Junior Chamber of Commerce in preparation for the city-wide salvage campaign tomorrow and Sunday, at the USO Drop In Center at 115 North Washington st.

J. Paul Tribles, general chairman of the drive, has scheduled collections from 1 to 5 p. m. on each of the two days.

Through arrangements with Brig. Gen. Gordon R. Young, commanding officer of Fort Belvoir, 24 Army trucks will make collections with the 14 rucks loaned by Alexandria business firms. A first group of 17 Army vehicles will be used Saturday and seven on Sunday with Army personnel as drivers accompanied by Jaycee members and Boy Scouts who will precede the trucks in ringing doorbells to inform resident the collectors have arrived.

Tribles has asked the Jaycess and truck drivers to meet at the Jefferson Schol at West and Cameron sts. at noon each day. As the entire city is to be covered, any residents who have been overlooked are asked to call the wives of the leaders: Mrs. Tribles at campaign headquarters, Alexandria 2606; Mrs. Walter Densmore, Alexandria 7386, or Mrs. A. Elliott Thompson, Temple 1617.

Three junk dealers who are cooperating in the drive by arranging to receive paper from the trucks are Ettlemen's Scrap Yard, the Seaboard Salvage Co., and the Madison Junk Co. Weighing facilities have been arranged by the Alexandria Hay and Grain Co. and Thomas J. Fannon and Sons fuel dealers.

3 Alexandrians With Red Cross At Cherbourg

Three women Red Cross aides from Alexandria were among the first 300 American Red Cross workers to reach the Cherbourg Peninsula to serve invasion troops, it was announced by National Red Cross headquarters in Washington.

They are Mrs. Marise Blair Campbell of 513 Duke st., wife of Capt. James Bethune Campbell of the Army Medical Corps, an assistant club director who previously served American armed forces in England; Miss Catharine G. Smoot of 1114 Prince st., and Miss Francis J. Roughton of 807 Russell rd., both staff assistants who were in England before going to France.

Harvey D. Gibson, commissioner for the Red Cross, has cabled from London that at least 16 American Red Cross clubmobiles are now in operation on the beachhead in Normandy, a leave club has opened in Cherbourg, two otheres are about to open and additional services to the armed forces are in full swing, with eight field clubs in operation.

"Women recreation workers are operating with all evacuation hospital units, and all field directors have been assigned, many having landed during the first days of action," Gibson said.

Va. War Fund Goal Set at $1,900,000

Richmond, Va., Aug. 10 (AP).—The minimum goal for Virginia in the national war fund campaign, which begins October 5 and continues through November 1, will be $1,900,000. The national goal this year will be 250 million dollars, which will include the sums being raised for local use by community funds.

W. Tayloe Murphy, president and executive of the Virginia War Fund, Inc., in announcing the State quota yesterday, said that an intensive publicity campaign has been decided upon by the executive committee of the organization. He said that Governor Darden will take an active part in broadcasts in the interest of the drive.

Regional chairmen and vice presidents are C. S. Carter, Bristol; W. R. Broaddus, Martinsville; George P. Dehardit, Gloucester; E. J. Dejarnette, Ashland; Thomas L. Farrar, Charlottesville; Charles B. Godwin, Suffolk; E. E. Keister, Strasburg; N. W. Kelley, Roanoke, and Garland Gray, Waverley.

Scout Board Confers At Camp Rock Enon

Winchester, Va., Aug. 10 (Spl.). Members of the executive board of Shtnandoah Area Council, Boy Scouts of America, meeting in a special dinner session recently at Camp Rock Enon, heard reports on the summer camp just completed and of gains in Scouting in the area.

Camp Director T. A. Lowery of Charles Town reported an attendance of 356 Scouts during the five weeks the camp was operated.

Peach Cobbler
—marvelous made with—
DUFF'S HOT MUFFIN MIX

SIMPLY place sweetened peaches, halved or sliced, in casserole or individual baking dishes. Make marvelous top crust dough with Duff's . . . Directions on box.

just add WATER

Duff's HOT MUFFIN MIX
FULLY-PREPARED

HOPE RIDINGS MILLER

Implications Teem Around Report That Col. Romulo Will Succeed 'Mike' Elizalde

FILIPINO FLIP: There's more than meets the ear and eye in the official report that Col. Carlos P. Romulo, Pulitzer prize winner and author of "I Saw the Philippines Fall," has been named Resident Commissioner of the Philippines. . . . His predecessor, Joaquin Miguel Elizalde—affectionately known in Washington as Mike Elizalde—resigned from the post when Sergio Osmena succeeded the late Manuel Quezon as President of the Philippine Commonwealth . . . Just now Elizalde is away from Washington, but a spokesman at Philippine headquarters said yesterday, "He severed all connections here a few days ago."

A few uninformed Washingtonians have been predicting that when former Vice President Osmena moved up a notch to become head of his country, Elizalde would become Vice President . . . But that's impossible . . . The second highest office in the Philippines, as in America, is elective . . . It will remain vacant until the Commonwealth is freed of Jap domination.

SINCE HE ARRIVED in Washington as Resident Commissioner in 1938, Mike Elizalde has made a host of friends . . . He had been here before, on an official visit with President Manuel Quezon for whom he served as financial adviser for several years . . . A dapper, active man, Elizalde is Castilian, a descendant of one of the Spanish conquistadores who first settled in Manila . . . He was educated in England and in Switzerland; was an internationally known polo player; had also served as a major in the Philippine army and was recognized as one of his country's outstanding financiers.

His apartment at the Shoreham, and later his home on Foxhall rd. were the scenes of some of the most successful dinners ever given in Washington . . . Before the war, his 70-foot motor sailboat, The Limbas (built in China, purchased in Manila) carried the Capital's most distinguished citizens on its cruises along the Atlantic Coast . . . Senora de Elizalde and Mike's two lovely daughters, Elenita and Cecelia, made their home in New York; came here infrequently.

A COUPLE OF YEARS ago rumors began to ripple around Washington to the effect that all was not smooth sailing between Commissioner Elizalde and the Filipino colony here . . . The latter, it seems, had the feeling that Elizalde, being pure Spanish, surrounded himself with a staff of the same blood and overlooked the interests of other Filipinos . . . The grumbling ceased for public consumption, however, when President Quezon and his staff fled from embattled Bataan to Washington. If all was not exactly sweetness and light at headquarters, at least it was quiet . . . Then the death of Quezon and the promotion of Osmena changed the Philippine picture overnight . . . Elizalde and Osmena have never been fond of each other, and Osmena is now in the driver's seat . . . There are those who predict that he may have to call on Elizalde for help from time to time—certainly no Filipino, with the exception of President Quezon himself, ever had more powerful friends here than Elizalde—but meanwhile, another loyal and noted man is taking over duties as commissioner.

Since he became "the last man off Corregidor" and served as aide to Gen. Douglas MacArthur, Colonel Romulo has been in America continuously . . . He has lectured widely; made important contacts not only in Washington but throughout the country . . . He was in Chicago at convention time; spoke from the platform at both political conclaves . . . Like Elizalde, he is slight of stature, pleasant, personable . . . He is one of the few new officials here who can say with reason, "I used to be a newspaperman myself." He was editor and publisher of the Philippine Herald and six other newspapers in his homeland . . . Perhaps he is the ideal person for the job he now holds—but, just the same, Washington will miss Mike Elizalde, if he chooses to sever relations with the Capital as a whole as he has with the Philippine Commission here.

PIECES OF EIGHT: Although his military rank did not indicate it, the most prominent of the eight German army officers recently hanged by Hitler was Reserve Lieut. Count Yorck von Wattenburg. . . . Scion of one of Germany's most famous families, he owned a magnificent estate in East Prussia and was the son of a noted officer who served as chief of staff of the Prussian army and also wrote the book "Napoleon As a General." . . . Count Yorck's grandfather commanded a division in the war of 1870 . . . Every male members of the family has, for generations, been either an army officer or a clergyman, the branch living in Bavaria having been prominently aligned with the Catholic Church before the war. . . . Count von Yorck, by the way, was one of the two officers who asked to be shot instead of hanged, but the request was denied. . . . Four of the eight victime were vons, meaning they were of noble birth . . . That fact, coupled with reports that Fritz von Papen, former German Ambassador at Ankara, is in danger of losing his life at Hitler's hands, would seem to indicate that the German aristocracy and the Nazi party are at outs now as never before; and since one group is as bad as the other and both are our enemies, the gesture on Tuesday couldn't be better from our point of view. . . . "Let 'em all kill each other off," said an admiral at a big-league Washington dinner the other night. "That'll just save our amunition."

ERRATUM: Two typographical errors in my column about J. William Fulbright yesterday might leave any reader wondering . . . First, he's 39 *not* 30. (Was born in April, 1905). . . . Secondly, he returned to Washington from Oxford in 1929 (not 1919) and was graduated from George Washington University Law School four years later.

The Gentler Sex

By Malvina Lindsay

Women to Fear

"How Not to Look Too Mental" is the title of an article of cosmetics advice to college girls in the current issue of a national magazine. About a century ago when women were getting their first chance to go to college—despite the horrified disapproval of the Nation—similar advice to them was abundant. In fact, many of the earliest college girls of America are said to have found their summer vacations most exhausting because they were kept so busy trying to prove to the men at home they were frivolous nitwits.

Revolutionary changes have come to women during the last 100 years, but strangely the old tradition that they must bootleg their learning hangs on. The college girl of today has to watch her step lest she become known as a "brain," the successor to the high-brow, and further back, the blue-stocking. Incidentally, the first bluestocking was a man, Benjamin Stillingfleet of London, who wore blue worsted stockings instead of black silk ones, and who was a devotee of the art of good conversation.

The "Dumb" Pose

Nor is there much promise that in the future feminine brains will be displayed as frankly as are feminine legs. An era, if not an orgy, of femininity in dress stretches ahead according to fashion experts. Also with a decreasing percentage of men eligible for matrimony, and a marriage craze in the air, magazines are breaking out with a rash of articles on how to get husbands. It may safely be predicted that the immediate postwar woman will not let herself appear "too mental."

Is this situation wholly the result of man's vanity, fear or sense of inferiority? Both psychological and economic factors enter into it of course. Women are to blame in some degree. Some of the early day bluestockings did make themselves formidable in their new found learning. The nouveau intellectual are usually as offensive as the nouveau rich. And women, restricted so long from their opportunities for education, serving so long an indenture to the kitchen, were naturally prideful of their progress.

We have had much the same sort of thing in the modern career woman. We have had the hoity toity dame who presided over a dress or a hat "salon"; the glamorous super-sophisticated fashion authority, the self-important and rushed-to-death department or business head; the snooty private secretary; the smarty or hard-boiled newspaper woman; the bossy supervisor; the braggart artist or writer.

Danger From Show-offs

It is scarcely necessary to point out that these are invariably the second-raters both in achievement and personality. Unfortunately, though, they are usually the women most in the limelight.

In fact other women are quite as much afraid of such specimens of their sex as are men. Moreover, all of the same types may be found in the ranks of men—the popular prejudice against "perfessers" being one outgrowth of this condition. Persons of both sexes to whom "a little learning (or a little achievement) is a dangerous thing" have always made difficult the advance of enlightenment.

At a time when the hope of civilization's survival lies in what use human beings make of their brains, it is too bad that women should be discouraged in any way from developing and using their's to the fullest extent. Girls should not take too seriously the reputed danger of being "brains"; women should not take too much stock in the legend that men shy away from feminine intelligence. Perhaps the hardy survival of this tradition is nature's way of reminding woman that above all she must hold tightly to her peculiar gifts of sensitivity, sympathy and kindness, which are always humanity's greatest need.

Women who do not possess these, whether they have much or little learning, are the ones of whom to be afraid.

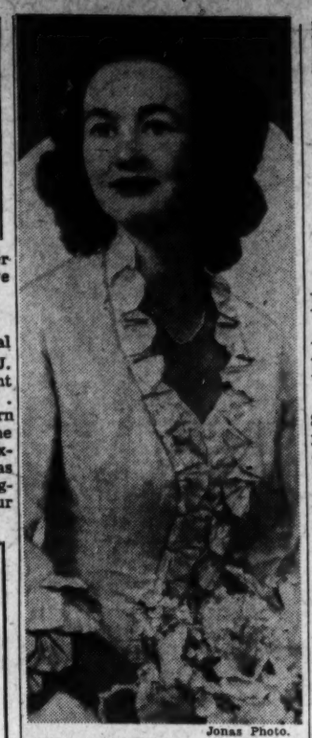

Jonas Photo.
MRS. WILLIAM W. HAZZARD
. . . *Is Flier's Bride*

Miss Marshall Becomes Bride

Miss Jaquelin Marshall, daughter of Mr. and Mrs. Richard Mather Marshall, Pittsburgh, Pa., and Capt. William Wigg Hazzard, jr., Army Air Corps, were married here yesterday. The bridegroom is the son of Mr. and Mrs. W. W. Hazzard of Birmingham, Ala.

The bride is granddaughter of Mrs. Ashley Taylor of New York and the late Mr. Taylor, and of the late Mr. and Mrs. Alfred Marshall of Philadelphia.

Captain Hazzard attended Sewanee Military Academy and the University of Sewanee in Tennessee, and was graduated from the University of Georgia. He was awarded the Distinguished Flying Cross, the Air Medal, the Purple Heart and a presidential citation with Three Oak Leaf Clusters.

Tolerance Promoted by War

'Spirit Not Letter of Religion Developing' Says Mrs. Ketchum

By Genevieve Reynolds

Global war, despite its horrors, has brought about more emphasis on real religion and less on denominationalism. Already there seems to be more tolerance and affection toward people of other beliefs. So observes Mrs. Irving W. Ketchum, chairman of missionary education department, Washington Council of Church Women.

"I see straws in the wind for better understanding religiously and racially," she declares, as she works energetically to perfect plans for the Council's Missionary Institute scheduled for September 26, 27 and 28.

Born in western New York State, smiling, affable Mrs. Ketchum always has had a yen to be a missionary. Her father, professor of physics at Wells College, persuaded her to take up a scientific career. She majored in physics, taught a short while, then went to Columbia University and switched to English for an M.A. degree.

After teaching six years she married a Presbyterian minister. They came to Washington in 1919 when her husband took over the pastorate at Pet Memorial Chapel, which was carried on by the Covenant First Church.

Stresses Fitness Program

Handsome, silvery-haired Mrs. Ketchum didn't get to foreign fields for her missionary work, but she has done a consistently good job on the home front. As director of education for the local YWCA from 1928 to '42, she has helped to map a forward-looking program for youths of all nationalities.

One of her greatest contributions has been in the health department. Chairman of the Y's health department, it was she who insisted that the physical fitness program be enlarged and up-to-date. She is happy to see the girls in uniform and Government girls swarming the large gymnasium there.

With the advent of the war she was confronted with going into Red Cross, taking a defense job, or sticking to projects of the Church Women's Council and the YWCA, which are long-range programs. She decided that she would concentrate on the later two.

Calls Self "Plugging Type"

"I fill in on odds and ends of short committees," explains alert Mrs. Ketchum. "I am the plugging type. But someone has to do the unglamourous tasks."

Too modest to admit importance of her work, she sticks to the home front essentials. You will find her active in many church societies as well as women's clubs.

Besides serving on the board of directors of the Council of Church Women, she holds the chairmanship of health education and chapters of the YWCA. Also, she is president of the Cleveland Park Chapter, member of the Twentieth Century Club and the Professional Writers' Club.

She proudly wears the captain bars of her son—Paul Freeley Ketchum, a chaplain, now serving in Africa with the Air Transport Command.

Blackstone Studios.
MRS. IRVING W. KETCHUM
. . . *Sees Straws in Wind*

Bedoyas Are Honor Guests At Dinner

Dr. Santiago Bedoya, newly appointed Peruvian Ambassador to China, and Senora de Bedoya, were the guests in whose honor Gen. and Mrs. J. G. Ord entertained at dinner last evening, one of a series of farewell parties planned for Dr. Bedoya before he leaves tomorrow for China.

The Military Attache of the Peruvian Embassy and Senora de Sarmiento were among the other guests and also in the company were Gen. and Mrs. John N. Greely and Maj. and Mrs. Gustave Pabst.

This evening Gen. Chen Shang, head of the Chinese Military Mission, will be host at dinner in honor of Dr. Bedoya.

Party Given For Newcomer

The director of the South African Supply Mission and Mrs. Llewellyn Douglas were hosts at a 5-to-7-p. m. cocktail party yesterday honoring Mrs. J. R. Claire, who arrived recently from Johannesburg, South Africa, and Mr. Claire.

Dr. Douglas holds the additional post of adviser for South African Railroads and Harbors Board on which Mr. Claire serves.

Invited to meet the newcomer were friends in American, British and South African circles. The Minister and Mrs. S. F. N. Gie are out of town and were unable to attend.

Visit at Homestead

Juan Chavez, Minister-Counselor of the Peruvian Embassy, is spending several days in Hot Springs, Va., and is at The Homestead. Also there, on their honeymoon, are H. H. Woodward, Attache of the South African Legation, and Mrs. Woodward who was Miss Kathleen McNeish before her marriage here last Saturday.

Mary Haworth's Mail

Facing Her Senior Year in College, Girl Asks How to Plan Studies to Fit Herself For Reconstruction Work Abroad After War

DEAR MARY HAWORTH: In September I shall begin my senior year at college and expect to receive my A. B. degree the following June. Until a few months ago I was quite undecided as to my future career. I chose to major in French only because I liked the language.

Recently I have become very interested in the Government's plans for the rehabilitation of Europe when the present conflict is over. I have read something about the problems involved in the great undertaking and I am eager to learn more about the possibilities of becoming a part of it. I want to know what opportunities are open to those who desire to find work in it; and what training and preparation are necessary.

Naturally, the greater part of my schedule this year will consist of courses required by the French department; but in choosing my elective courses I wish to take subjects that will be most useful in the European field. I have heard that the Government is training young men and women for this work. Do you know of any such training? I would also like to know where I can get definite information concerning the training required by the American Red Cross, [illegible] those who desire to work overseas. M. V. S.

UNRRA Wants Only Experienced Help

DEAR M. V.S.: A spokesman for UNRRA,—the United Nations Relief and Rehabilitation Administration,—tells me that American personnel going overseas to handle postwar reconstruction work will consist mainly of (1) top professional people in the fields of engineering, agriculture, industry, public health and nursing and social service, to lend expert supervisory assistance; and (2) of their secretarial help. Between these two classifications there is room for some junior administrators, as the task develops; but these will be drawn principally, as needed, from the ranks of secretaries who grow up on the spot with the work.

Already one such mission has gone overseas, which suggests that youngsters still in school can't possibly ripen in time to join the procession. Presumably your major in French has set you dreaming of doing your postwar bit with the UNRRA in France. That, it seems, is an unfounded hope in any event, since France is firmly expressing a desire to administer and staff her own reconstruction program, assisted only by supplies from UNRRA.

However, you might find a place in the Red Cross postwar program overseas. For information on opportunities and basic requirements, write to Mrs. E. Swift Newton, assistant director of personnel employment, 18th street building, American Red Cross, Washington, D. C. Or get in touch with the Red Cross regional chairman in your area. The American Red Cross has five area headquarters in the United States, located as follows: Eastern Area, 615 North Asaph street, Alexandria, Va. Southeastern Area, 230 Spring street, Atlanta 3, Ga. Pacific Area, Larkin and Grove streets, San Francisco 1, Calif. Midwestern Area, 1709 Washington av., St. Louis 3, Mo. North Atlantic Area, 300 Fourth avenue, New York City 10, N. Y.

No Radical Change In Jobs for Women

WHATEVER training the Government is giving young men and women for postwar reconstruction work is confined to the military and the Wacs. At this writing, Dr. George F. Zook, director of the American Council on Education, a research body which keeps in close touch with Federal and private policies in national education, says that no civilian training program of the kind is under way; nor is it being considered, so far as he knows. The courses to which you refer may be the classes in Allied Military Government theory, given in a few leading universities under semiofficial auspices, beginning prior to the invasion of Africa and Italy.

Margaret Barnard Pickel, adviser to women graduate students at Columbia University, foresees no radical change in careerist opportunities at home or abroad for women after the war. She thinks their best bet is still in the time honored fields: In teaching. In the building program as skilled interior decorators, landscape gardeners, buyers of fabrics and furniture. In institutional management and dietetics. In the care and rehabilitation of the war-wounded on a vast scale, as nurses, occupational and physical therapists, psychologists, psychiatrists, social workers and vocational counselors. She sees new openings in the field of community service,—in public health, organized recreation, work with young people, and child-care-and-feeding centers,—for professionally trained women. So if you don't catch the boat to the European theater, you can help build the world of tomorrow at home!

M. H.

Mary Haworth counsels through her column, not by mail or personal interview. Write her in care of The Post Woman's Page.

Ration Points For Today

AUGUST 11, 1944

BEEFSTEAKS, roasts, canned milk, butter, margarine, cheese. Red stamps A-8, B-8, C-8, D-8, E-8, F-8, G-8, H-8, J-8, K-8, L-8, M-8, N-8, P-8, Q-8, R-8, S-8, T-8, U-8, V-8, W-8, X-8, Y-8, Z-8, A-5, B-5 and C-5 valid indefinitely. Red tokens may be used as change.

PROCESSED FOODS—Canned vegetables, fruits, soups, juices, etc. Blue stamps A-8, B-8, C-8, D-8, E-8, F-8, G-8, H-8, J-8, K-8, L-8, M-8, N-8, P-8, Q-8, R-8, S-8, T-8, U-8, V-8, W-8, X-8, Y-8, Z-8, A-5, B-5, C-5, D-5, E-5, and F-5 valid indefinitely. Blue tokens may be used as change.

GASOLINE—Coupons B-3 B-4 and C-3, C-4, good for 5 gallons each. 11-A coupons valid for 3 gallons and good through November 8.

SUGAR—Stamps 30, 31 and 32 valid indefinitely. Stamp 40 worth 5 pounds of sugar for home canning, valid through 1945.

FUEL OIL—Period 4 and 5 coupons good through September 30 New period 1 coupons good whenever received.

SHOES—Airplane stamps 1 and 2 valid indefinitely.

Today's Radio Programs

Friday, Aug. 11 — Washington — Eastern War Time

	WMAL 630KC	WRC 980KC	WOL 1250KC	WINX 1340 KC.	WWDC 1450 KC.	WTOP 1500KC
	News, 6, 7, 9:30, Prelude, 6:05-7, Town Clock, 7:10-7:45 and 8-8, David Wills, 7:45, 7:45.	News, 6, 7, 7:55, 8:30, Bill Herson, 6:05-8, World Roundup, 8.	Dawn Patrol to 6:30; News, 6:30, 7:30, 8, 8:30; Art Brown, 9:35-9:30.	Jerry Strong, 8-9, News, 7, 7:30, 8 and 8:30.	News 8, 8:30, 7:30, 8:30, Serenade, 6:05, Mike Hunnicutt, 7-8:45, Crowley, 8:45.	Corn Squeezing Time, 5:45-8:45, News, 6:45, 7:30, 8, Godfrey, 7-8:15.
9:00—Breakfast Club 9:15— " " 9:30— " " 9:45— " "	Mirth and Madness News, Banghart B'dway Melodies	Art Brown at the Organ Listen, Ladies! " "	News; Music in the Air Traffic Court " "	Cash; Mike Hunnicutt News; Hunnicutt Wishing Well	Godfrey News Home Service D'ly Sing Along Amigos Mios
10:00—My True Story 10:15— 10:30—Kay Armen 10:45—Listening Post	Lora Lawton World News Finders Keepers	News; B. Repaid Mr. Moneybags Linda's First Love Mary Foster	News; Music Hall Music Hall " "	Cash; Bing Crosby News; Alice Lane	Valiant Lady Light of World Changing World Bachelors Child's
11:00—Breakfast at Sardi's 11:15— 11:30—Ruth Crane 11:45—	Road of Life Vic and Sade Star Playhouse David Harum	News, A. Gaeth Handy Man Morning Serenade What's Your Idea	News; Symphony Hour " " " "	Cash; Alice Lane News; Mike Hunnicutt	Honeymoon Hill Second Husband Bright Horizon Aunt Jenny
12:00—News, Evans 12:15—Little Show 12:30—Glamour Manor 12:45—	News; Novelette Devotions Matinee Today " "	Beake Carter Music Mixers 382nd Army Band	News; Luncheon Music Navy Band " "	Mike Hunnicutt " " News; Mike Hunnicutt	Kate Smith Speaks Big Sister Helen Trent Our Gal Sunday
1:00—Beukhage 1:15—Music Box 1:30— " " 1:45— " "	Nancy Osgood Tropic Echoes Morgan Beatty	Compt'n, Scratch's Jack Berch Lunch With Lopez Russ Hodges	News Roundup Tony Wakeman News; World of Sports	Cash; Bles'd Ev't'r Treasure Hunt News; 1450 Club 1450 Club	Life Beautiful Ma Perkins Bernadine Flynn The Goldbergs
2:00— " " 2:15—Dance Time 2:30—Ladies Be Seated 2:45—	Guiding Light Today's Children Women in White Betty Crocker	News, C. Foster Russ Hodges " " Jane Cowl	News; Tony Wakeman News; World of Sports	Cash; 1450 Club 1450 Club News; 1450 Club 1450 Club	Portia Faces Life Joyce Jordan Young Dr. Malone Perry Mason
3:00—Mart. Downey 3:15—Star Time 3:30—Bud Ward 3:45— " "	American Woman Ma Perkins Pepper Young Right to Happiness	Russ Hodges " " " " " "	News; World of Sports News; World of Sports	Cash; 1450 Club 1450 Club News; 1450 Club 1450 Club	Mary Marlin Tena & Tim Janice Grey News for Women
4:00—News, Evans 4:15—Music 4:30—Time V. News 4:45—Music	Backstage Wife Stella Dallas Lorenzo Jones Widow Brown	News, W.Compton Russ Hodges " " " "	News; Tony Wakeman News; World of Sports	Cash; 1450 Club News; 1450 Club 1450 Club	Service Time; News Texas Rangers " "
5:00—Terry, Pirates 5:15—Dick Tracy 5:30—J. Armstrong 5:45—South Sings	A Girl Marries We Love & Learn Just Plain Bill Front Page Farrel	Art Brown " " Tom Mix Superman	News; Music Hall Music Hall " "	Band of the Day Sinatra vs. Crosby News; Victory Vaudeville	Fun With Dunn " " News, Leitch; Band Stump Us
6:00—News, Optimist 6:15—Godwin; Sp'ts 6:30—Aqr'aky, News 6:45—W. Kiernan	News; Leif Eld Musicade Dutch Bergman Lowell Thomas	Sports Resume Walter Compton Johnson Family Music	Sports Today News Roundup Weather; Dinner Music	Cash; Melody Lane Richard Eaton Bible Question Box	Mahoney, Costello Lyn Murray Show "6:30 Show" News, Harsch
7:00—Blondie 7:15— " 7:30—The Lone Ranger 7:45—	Music Shop World News Stringtime Herson in Person	Fulton Lewis, Jr. Front Page Magic Dollars " "	USO Bulletin Ernie Simon News Roundup " "	Cash; Music From the Trees News; X. Cugat Talking Pictures	I Love a Mystery "We Who Dream" Friday on Broadway
8:00—Watch World 8:15—Parker Family 8:30—Meet Your Navy 8:45—	Cities Service Concert Adventures of the Thin Man	Sizing Up News Nick Carter Freedom of Opportunity	News; Harmony Hall News; Trade Winds Tavern	Cash; Rendesvous Dugout Chatter Baseball; Washington vs. Detroit	Maxwell House Iced Coffee Time Service to the Front
9:00—Gang Busters 9:15— 9:30—Spotlight Bands 9:45—	Waltz Time " " People Are Funny	Gabriel Heatter Screen Test Double or Nothing	News; Symphony Hour Symphony Hour " "	" " " " " " " "	It Pays to Be Ignorant That Brewster Boy
10:00—Earl Godwin 10:15—Top Evening 10:30—Soldiers With Wings 10:45—	Boston Blackie " " Sports Newsreel To Be Announced	Cedric Foster Glen Williams World's Most Honored Music	Charles Peegler Places to Go Traffic Court " "	" " " " " " " "	Moore and Durante Stage Door Canteen
11:00—News, Evans 11:15—Hour of Dreams 11:30— 11:45—	News; Music Harkness of D.C. Authors' Playhouse	News by Repaid Fulton Lewis, Jr. Louis Prima Unity Viewpoint	News; Musical Roundup Slumber Music " "	Freddie Martin Or. Sammy Kaye Or. News; Continental Hits	Calmer & Howe Arch McDonald's "Moon Dial" Claire de Lune

DONALD DUCK By Walt Disney

Copyright, 1944, Walt Disney Productions, World Rights Reserved

TERRY AND THE PIRATES — Come Hither and Wither — By Milton Caniff

OH, TERRY, YOU WERE WONDERFUL IN THE BASEBALL MATCH! WASN'T HE, B--MISS CHEDDO?
UH-HUH!
THANKS, WILLOW...
I IMAGINE THAT IF YOU HAD GONE TO SCHOOL BACK IN THE UNITED STATES, YOU WOULD HAVE BEEN A GREAT ATHLETE!
WELL, IT'S NICE OF YOU TO SAY THAT, WILLOW...
WILLOW, DIDN'T YOU PROMISE SOME SOLDIER YOU'D SEW ON HIS NEW CHEVRONS?
OH, YES! I MUST RUN! I'LL SEE YOU TONIGHT, TERRY!

MARY WORTH'S FAMILY — By Dale Allen

YA NEEDN'T GET SH' ROUGH!--I WAS ONLY TRYIN' TO CHEER TH' LADY UP!
BEAT IT RUM BLOSSOM!
THANK YOU--SO MUCH!-- THE FELLOW WAS HARMLESS BUT DISGUSTING!--WON'T YOU SIT DOWN?
BUT YOU ARE VERY YOUNG!--THE WALKING STICK DECEIVED ME!
NICE OF YOU NOT TO CALL IT A CANE! FACT IS, I THOUGHT YOU WERE OLDER, TILL YOU SPOKE!--THAT VEIL--!
YES---ONE IS SOMETIMES MISTAKEN--ABOUT AGE!

MICKEY FINN — Declared In — By Lank Leonard

PHIL--IT'S FANTASTIC!
WELL, YOU CAN BET YOUR LAST DOLLAR IT'S TRUE!
AND YOU REALLY THINK THE BOY IS TALENTED ENOUGH TO GET A JOB WITH A BAND?
MINTY--WITH ME MANAGIN' HIM, HE'LL BE LEADIN' A BAND INSIDE OF SIX MONTHS!
HMMM! HASN'T IT OCCURRED TO YOU, THAT MRS. MAZOOMA WILL HAVE DETECTIVES OUT LOOKING FOR HIM, AT ONCE?
SURE--AND THEY'LL EVENTUALLY FIND HIM--BUT BY THAT TIME I'LL HAVE PROVED THAT HE'S SANE!
OKAY! I'M FOR IT, JOE?!
HOT DOG!

MR. AND MRS. — Proof of His Appreciation — By Arthur Folwell and Ellison Hoover

LOOK! I WHITENED YOUR SUMMER SHOES. DON'T THEY LOOK NICE?
GOSH, THAT'S FINE. THANKS
AND HERE'S A PAIR OF WHITE SOCKS TO GO WITH THEM
WELL, NOW, THAT'S WHAT I CALL SERVICE
TRY TO KEEP THEM NEAT, IF ONLY FOR A DAY
BET YOUR LIFE I WILL
JOE! WHAT HAVE YOU BEEN DOING? LOOK AT YOUR SHOES!
JUST A LITTLE MUD. BEEN USING THE HOSE IN THE YARD. IT'LL BRUSH OFF

DIXIE DUGAN — Needles and Yarn! — By J. P. McEvoy and H. J. Striebel

DON WINSLOW OF THE NAVY — The Cycle Begins — By Frank Martinek

MYSTERY UPON MYSTERY WITH NO BOTTOM IN SIGHT!
DOGGONE, FROM RIDIN' SWAY-BACKED CRITTERS T' RIDIN' BIKES!
NEVER SAW SUCH PEOPLE WHO WANT TO BE SARDINES...WISH I WAS BACK ON THE FARM!
I GOT OFF TWO BLOCKS AWAY JUST TO SEE WE WEREN'T FOLLOWED!
THERE'S THE GIRL AND THE BICYCLES!
IF'N I HAD M' WAY I'D RATHER RIDE A FUZZ TAIL!

BIG CHIEF WAHOO — By Saunders and Woggon

STEVE! LOOK HOW WAHOO DO! DIGGUM HOLE WITH TIN BOX--WE BE HEAP MUCH COOLER IN LITTLE CAVES!
GOOD GOIN', CHIEF! WE'LL BEAT THIS RAP YET!
BUT--WITHOUT WATER--WE SHALL SOON DIE! ALREADY MY LIPS ARE DRY AS DEAD LEAVES!
CHIN UP, ZIRCON! MAYBE WE'LL DIG DEEP ENOUGH TO STRIKE---
RAIN! A CLOUDBURST! SET THE BOX OUT AND CATCH A RESERVE SUPPLY!!

WINNIE WINKLE — Guilty Conscience — By Branner

GEE, I FEEL GUILTY SWITCHIN' THEM REPORTS! AW, BUT IT'S ONLY FOR A FEW HOURS!!! NOBODY'LL MISS 'EM! BESIDES, I'M HELPIN' TH' F.B.I.--AN' THAT'S A GOOD CAUSE-----
GOSH! THERE GOES WINNIE TO THAT FILE! YEP--SHE'S TAKIN' TH' PAPERS OUT--!!
HOLY SOCKS! SHE'S READIN' TH' PHONY REPORT!! WHAT'LL I DO----??!!
-SHE PUT 'EM BACK AN' SHE DIDN'T NOTICE ANYTHING WRONG! WHEW!! WHAT A NARRER ESCAPE!

KING OF THE ROYAL MOUNTED — By Zane Grey

I DON'T DARE FIND KING AND TELL HIM... I'LL SEND A TELEGRAM!
TAIN CITY TELEGRAPH OFFICE
...I'LL BE NEARLY HOME AFORE HE GETS IT!
PLEASE WAIT. WILL BE BACK IN 10 MINUTES.
NOBODY'LL MISS ME. I AL'AYS GET INTA SO MUCH TROUBLE!
2ARJTINT KING.. THIZ HOLE MEZZ IZ MY FALT- ONLEZZ I LET OZCAR FIND ME HE'LL KILL MORE PEOPLE... I FONED MA AN' ZHE ZED A TALL MAN IZ THERE CLAIMING TO BE MY NEW HUZBAND.. I THINK ITZ OZCAR ZEW I'M GOING HOME.. IT'LL ZTOP MORE MURDERZ
GOOD BYE, IVY

RIGHT AROUND HOME — By Dudley Fisher

MY FLYING BIKE IS READY TO FLY AND I WANT YOU TO HAVE THE FIRST RIDE!
BUT YOU MADE IT! YOU OUGHT TO RIDE FIRST!
GEE WHITH, MYRTLE! I'M JUST TRYING TO BE POLITE!
BUT YOU MADE IT!
WE'LL DRAW STRAWS AND THE LONGEST STRAW GETS THE FIRST RIDE!

JOE PALOOKA — Cover Up, Joe — By Ham Fisher

LOOK DAT S*@@!#*'E SOCK JOE EEN BAD SHOULDAIRE!
IT WAS DELIBERATE THE RAT!
COVER UP, JOE--COVER UP!
H-HIS LEFT ARM'S GONE BAD!
ARE YOU OKAY, JOE?
S-SURE ABS'LUTELY.

SUPERMAN — Hear Superman 5:45 P.M. Today—WOL — By Jerry Siegel and Joe Shuster

PRETEND YOU'LL HELP THEM, JIMMY. WE'LL SPOIL THEIR UNHOLY IDEAS IN SHORT ORDER, CHUM!
JEEPERS! I FEEL BETTER WITH SUPERMAN ON MY SIDE!
WE ARE WAITING FOR YOUR ANSWER, JIMMY OLSEN!
WHICH SHALL IT BE--THE THRONE OR--?
WE ARE WAITING!
OKAY, GENTLEMEN! I'LL PLAY BALL WITH YOU.
PLAY BALL?
HE MEANS, RELDOR, THAT HE WILL COOPERATE.
GOOD! AND NOW, TO KIDNAP THE KING!

COPYRIGHT 1944, MCCLURE NEWSPAPER SYNDICATE

JANE ARDEN — Marked Money — By Monte Barrett and Russell Ross

SO THIS IS YOUR MONEY?
PUT IT DOWN!
I NEVER SAW IT BEFORE!
THAT'S WHAT I SAID--WASN'T IT?
THAT'S THE CASE, INSPECTOR--VANTIO ADMITS IT'S HIS--
THE FINGER PRINTS TIE UP MUGS SCARF--HE LED US TO JOE VANTIO WHEN HE GOT SCARED--
STRAKE CAME HERE ON THE FAKE PHONE CALL AND HE BROUGHT THE PAY-OFF MONEY--
VANTIO ADMITS IT'S HIS--STRAKE DIDN'T KNOW IT WAS MARKED WHEN HE DREW IT FROM THE BANK!
MARKED MONEY! I'M RUINED!
AN AIR TIGHT CASE! GREAT WORK, JANE!

NAPOLEON AND UNCLE ELBY — By Clifford McBride

$200 Reward Is Offered in Park Killing

A reward of $200 was offered by the Metropolitan Police Department yesterday for information leading to the arrest and conviction of the slayer of Frances N. Erickson, 34-year-old architect, who was fatally stabbed on a wooded path under the Q st. bridge in Rock Creek Park Sunday afternoon.

In offering the reward, Inspector Harvey G. Callahan stated that all information as well as the identity of informants would be kept confidential.

Anouncement of the reward was made after more than three days of investigation by police failed to turn up helpful clues or possible suspects. Several more persons were questioned yesterday at headquarters, bringing the total to more than 100, but all were released.

The search was continued for the woman's small clasp purse stolen from her and for the weapon with which she was stabbed, but neither was found.

Miss Erickson, just before she died, told of the theft of the purse and said her attacker was a dark-skinned Negro about 25 years old, but her meager description has been of litle help to police.

Paralysis Cases Mount to 48; Three New Patients

An infantile paralysis case at Walter Reed Hospital and two others diagnosed at Gallinger Hospital yesterday brought the total number of cases treated here since July 1 to 48.

George A. Mensik, 8-year-old son of Maj. Anton Mensik, USA, of Green Meadows, Md., is in greatly improved condition at Walter Reed where he has been under treatment for infantile paralysis since July 17, hospital officials said. The case was reported to the Health Department yesterday.

Admitted with the disease to Gallinger Hospital yesterday was Richard Whisman, 14, of 2400 39th st. nw. Ruth Anna Moore, 7, Negro, of 910 C st. also was diagnosed at Gallinger as a definite case.

The current outbreak of infantile paralysis throughout the Nation is the severest since 1916, according to the U. S. Public Health Service.

Died

APOSTOLAKOS, MICHAEL. On Wednesday, August 9, 1944, at his residence, 1511 Allison st. nw., MICHAEL APOSTOLAKOS, beloved husband of Mary Apostolakos, father of Louis, Thomas and John Apostolakos, and brother of Mrs. Louis Courtis and Miss Xantheppi Apostolakos. Remains resting at Chambers funeral home, 1400 Chapin st. nw., until 1:30 p. m. Friday, August 11. Services at Sts. Constantine and Helen Church, 6th and O sts. sw., at 2 p. m. Interment Glenwood Cemetery.

ASHTON, NINA FRANCES. On Tuesday, August 8, 1944, at 1415 North Adams st., Arlington, Va., NINA FRANCES ASHTON, wife of the late Dr. Stuart Thornton Ashton and mother of Stuart T., Albert L. and Horace F. Ashton and Mrs. Louise Varner, Mrs. Helen Brooks, Mrs. Eugenie Balinger and Mrs. Ruth Byars and sister of Winter W. Barnes and Mrs. Lillie Palmer. Remains resting at the Ives funeral home, 2847 Wilson blvd., Arlington, Va. Funeral services at St. George's Episcopal Church, North Nelson and 10th sts., Arlington, Va., on Friday, August 11, at 10 a. m. Interment Columbia Gardens Cemetery.

BELL, ALEXANDER H., Jr. Suddenly, on Wednesday, August 9, 1944, at his residence, 1816 New Hampshire ave. nw., ALEXANDER H. BELL, Jr., beloved husband of Geraldine Wheeler Bell, father of Alexander H. Bell 3d., son of Susan Purcell Bell and the late Alexander H. Bell. Funeral from T. F. Costello funeral home, 1722 N. Capitol st., on Friday, August 11, at 11 a. m. Interment Congressional Cemetery.

GELINAS, ERNEST. On Tuesday, August 8, 1944, at Garfield Hospital, ERNEST GELINAS, beloved husband of Dora S. Gelinas and brother of Oliver, Zoe, Josephine and Agnes Gelinas, Sister Theresa, Mrs. Thomas Barry and Mrs. W. H. O'Donnell. Services at Chambers Riverdale funeral home, on Friday, August 11, at 10:30 a. m. Interment Arlington National Cemetery.

MUSSER, KATE. On Tuesday, August 8, 1944, at George Washington Hospital, KATE MUSSER of Masonic and Eastern Star Home, wife of the late William Musser and grandmother of Janet Vargo. Services at the S. H. Hines Co. funeral home, 2901 14th st. nw., on Friday, August 11, at 11 a. m. Interment Glenwood Cemetery.

OSTROW, SADIE A. On Wednesday, August 9, 1944, SADIE A. OSTROW, beloved mother of Walter W., Samuel A., Maxwell A., and Dr. A. Harry Ostrow. Funeral services at the Bernard Danzansky & Son funeral home, 3501 14th st. nw., on Friday, August 11, at 10:30 a. m. Interment Adas Israel Cemetery.

SCHROEDER, LURA GIBBS. On Tuesday, August 8, 1944, LURA GIBBS SCHROEDER, of 3618 Connecticut ave. nw., beloved wife of William H. Schroeder and mother of Lura Jean and Lieut. Wilfred Gibbs Schroeder, USA. Services at the S. H. Hines Co. funeral home, 2901 14th st. nw., on Friday, August 11 at 1 p. m. Interment Fort Lincoln Cemetery.

TAYLOR, EDWIN M. On Tuesday, August 8, 1944, at Garfield Hospital, EDWIN M. TAYLOR, beloved husband of Maude Brady Taylor and brother of Dr. Quintard Taylor of Garden City, Long Island, N. Y. Remains resting at Chambers funeral home, 1400 Chapin st. nw. Friends may call Wednesday evening and Thursday until 9:30 p. m. Services at the Albright Evangelical Church, 4th and Rittenhouse sts. nw., on Friday, August 11, at 11 a. m. Interment Cedar Hill Cemetery.

600 Pledged To Give Blood In Alexandria

Alexandria Bureau of The Post.
110 North St. Asaph St. TEmple 6538.

Duse to the outstanding success of a cooperative community blood donor recuiting program in Parkfairfax and Fairlington, which has enrolled over 600 pledges to make contributions today when the Alexandria Re dCross mobile blood donor unit visits the Fairlington School Building, 3300 S. Stafford st., the chapter will send the unit for an extra day tomorrow, to accept as many donors as possible. The hours will be from 9a. m. to 1:30 p. m. each day.

U nder the leadership of Mrs. John Brittain of Parkfairfax and Mrs. Arthu M. Townsend of Fairlington, a large corps of workers from both residetial sections called up every resident in the two communities to enroll donors. Sidney Platto of Parkfairfgax is general chairman of the joint effort and Afber T. Fisher 2d of Parqfairfax was delegated by Talcot Sinclair, vice president of the Parkfairfax Community Association, to assist with publicity. The Fairlington Association is cosponsor of the project with the neighboring group.

Mrs. Brittain and Mrs. Townsend have asked that every person be prompt in keeping appointments in order to take care of the large number listed. They said substitutes cannot be obtained at the last minute.

Assisting Mrs. Rice in serving blood donors today and tomorrow will be two vice chairmen, Mrs. John Warlick and Mrs. Samuel Jones; Mrs. Philip Fowler, recruiting chairman; Mrs. Warner Rodiman, motor corps chairman; Mrs. E. A. Farrar, chairman of nurses' aides; Mrs. Joseph Reynolds, canteen chairman; Mrs. Joseph Leverenz, staff assistance chairman; and a corps of ovver 30 Red Cross workers.

350 Taught to Swim

More than 350 residents of the District of Columbia and Virginia have learned to swim at the Alexandria municipal swimming pool during the last six weeks, according to Douglas R. Smith of Arlington, poo lmanager.

"We have made good swimmers of fiv-eyear-olds and gray haired grandmothers with the same system which I introduced into the Navy," Smith explained, adding that the system makes teaching swimming to 100 as easy as to 10 and turns out accomplished swimmers in the least possible time.

He announced that classes are being continued and may be entered at any time as instruction is planned throughout the summer. The hours are 11 a. m. and 5:30 p. m. on Tuesdays and Thursdays and 1 and 5:30 p. m. on Sundays. The pool is situated in the 1600 block of Camerson st. near Harvard st.

Va. Major, Back On Italian Front, Says It's 'Good'

Maj. John F. Martin, who recently spent a 30-day furlough with his parents, Mr. and Mrs. T. I. M artin of Culpeper, Va., has rejoined his outfit somewhere in Italy and finds its "pretty good to get back," according to a letter received this week.

Included in the letter was a copy of the citation for his British Distinguished Flying Cross and he also mentioned receiving a cluster for his American Distinguished Flying Cross.

Major Martin, who was made deputy group commander of a fighter group when he returned to his post, also holds the Air Medal with 11 Oak Leaf clusters.

Special Census Urged

A sample census in 1946 of population, industrial and agriculture centers was suggested yesterday by James Clyde Capt, director of the Bureau of Census, to help Government and business in the reconversion job.

Capt told the Rotary Club that this year's record electorate of some 88 million voters will, for the first time, have a small majority of women voters. The total United States population has increased by more than two million since 1940, Capt declared. The available labor force, however, dropped from 55 to 54 million.

Power Sales In July Set D. C. Record

By S. Oliver Goodman

Following a downturn in June, Washington power sales turned upward in July and registered a 2.69 per cent increase over the same month last year.

The June drop was the first in several years and was unexplained in the monthly report of the Potomac Electric Power Co. July's sales totaled 128,111,225 kilowatt hours, as compared wnth 124,761,277 in the same 1943 month.

Last month's output was the highest on record for any month in Pepco history and compared with 126,707,166 kilowatt hours in August, 1943, the previous best month.

Monthly comparisons follow (in kilowatt hours):

	1943	1944
January	106,184,000	113,019,127
February	103,038,220	113,664,679
March	106,601,874	111,250,252
April	101,379,917	105,211,522
May	102,683,705	108,691,031
June	118,825,918	116,958,880
July	124,111,225	128,111,225

Business Briefs Of D. C. Interest

Best & Co. Sales Gain

Best & Co., which operates a branch store in Washington, yesterday reported net sales of $12,798,472 for the first six months this year, compared with $11,683,849 for the same 1943 period. Net for the six months was $405,409, equivalent to $1.35 a share on common stock, according to President Philip LeBoutillier. This compared with $514,699, or $1.72 a share in the same 1943 period.

Chain Stores Analyzed

The Washington office of Merrill Lynch, Pierce, Fenner & Beane is disiributing a pamphlet survey of 30 leading chain stores. Among the companies analyzed are Peoples Drug Stores, Inc., Bond Stores, Inc., Great Atlantic & Pacific Tea Co., S. S. Kresge Co., G. C. Murphy Co., Safeway Stores, Inc., Sears Roebuck & Co., F. W. Woolworth and others of special Washington investing interest. Copies of the pamphlet are still available, according to S. Harold Williams of the Washington office of Merrill Lynch.

Earnings Statements

American Locomotive Co. and subsidiary reports net for six months ended June 30 of $3,050,550 equal to $1.35 a common share, compared with $4,618,125 or $4.41 a share in corresponding period of 1943. In its report the company made note of provision for postwar adjustment of $1,400,000, compared with $2,400,000 in the 1943 period. Net sales were $159,418,050 against $241,059,161 last year.

Engineering Public Service Co. reports for 12 months ended June 30 net income of $5,873,896, equal to $1.90 a share on the common stock, compared with $4,971,982, or $1.42 a share in the preceding 12 months.

Federal Mining & Smelting Co. reports for six months to June 30 net profit of $578,256, equal to $2.34 a share on capital stock, against $465,786, or $1.89 a share.

General Railway Signal Co. reports six months' earnings of $442,907 equal to $1.20 a share, compared with $433,882, of $1.18 a share.

Van Raalte Co., Inc., reports net for six months ended June 30 of $367,776, equal to $2.47 a share, compared with $359,626, of $2.40 a share.

Monsanto Chemical Co. reports net income for six months of $2,412,247, against $2,877,630 in the first half of 1943.

U. S. Steel Shipments Set 7-Month Record

New York, Aug. 10 (AP).—Shipments of finished steel products by subsidiaries of the United States Steel Corp. amounted to 12,387,379 net tons in the first seven months of this year, the highest on record for that period, the corporation announced today.

The shipments in the first seven months of 1943 amounted to 11,700,778 net tons.

Shipments in July were 1,754,525 tons, compared with 1,737,769 in June and 1,660,762 in July, 1943.

F. C. Kroeger Dies

Indianapolis, Aug. 10 (AP).—Frederick C. Kroeger, 56, former general manager of the Allison division of General Motors Corp., died today in his country home near here. Kroeger, a vice president of General Motors, had been ill for some time and retired several months ago.

Chicago Grain

Chicago, Aug. 10 (AP).—Oats and rye slumped fractionally today as professionals and commission houses sold on advances attributed to continued hot, dry weather in the corn crop drought area east of the Mississippi River. Wheat was sloghtly stronger.

Some traders lightened commitments because the Government's estimate on crop conditions as of August 1 was due today, but was not released until after the close of trading.

Rye advanced as much as a cent in early dealings, with some buying attributed to brokers with cash connections. Distillers were reported to have taken some rye recently. No rainfall was forecast in the Ohio River Valley States, where corn prospects have been shortened by continued lack of rainfall.

Wheat closed ⅛ lower to ⅜ higher; September, 1.53¾. Oats were ⅛ to ⅜ off; September, 68½. Rye was ⅛ to ⅞ down; September, 1.03⅝@1.03¾. Barley was unchanged to ⅛ higher; September, 1.11.

Range follows:

	Open.	High.	Low.	Close.
Wheat—				
September	1.54⅜	1.54⅝	1.53¾	1.53¾
December	1.54¼	1.54⅝	1.54	1.54
May	1.54⅜	1.54⅝	1.54⅜	1.54⅜
July	1.50½	1.51	1.50⅜	1.50⅜
Oats—				
September	69	69	68¾	68½
December	67⅝	67⅝	66⅞	66⅞
May	67¼	67¼	66⅜	66½
July	64⅞	65	64⅜	64⅜
Rye—				
September	1.04⅞	1.05⅜	1.03⅝	1.03¾
December	1.05⅜	1.05⅝	1.04⅜	1.04½
May	1.07	1.07¼	1.06⅛	1.06¼
July	1.06	1.06⅛	1.05⅛	1.05⅛
Barley—				
September	1.11	1.11	1.11	1.11
December	1.10½	1.10½	1.09⅝	1.09⅝
May	1.09⅛	1.09⅛	1.09⅛	1.09⅛

Cash Grain

Chicago, Aug. 10 (AP).—WHEAT—No. 2 red, 1.56¼; No. 1 hard, 1.58¼; No. 2 hard, 1.57¾; No. 1 mixed, 1.55⅛.

OATS—No. 2 white, 71¼@72½; No. 3 white, 71@71⅛.

BARLEY—Malting, 1.25@1.36½, nominal; feed, 1.10@1.20.

Quotations on N. Y. Stock Exchange

By the Associated Press

Total stock sales yesterday, 1,015,730 shares; previous day, 963,410; week ago, 803,650; year ago, 454,088; two years ago, 317,140; January 1 to date, 167,809,610; year ago, 204,827,648; two years ago, 62,792,27.

Dow-Jones Stocks

New York, Aug. 10.

	Open	High	Low	Close	Chge.
30 inds	145.14	145.81	144.95	145.65	+0.75
20 rails	40.94	41.28	40.80	41.18	+0.26
15 utils	24.28	24.71	24.26	24.62	+0.32
65 stocks	52.07	52.44	51.98	52.35	+0.33

Transactions in stocks used in averages today: Industrials, 37,800; rails, 35,040; utilities, 241,300; 65 stocks, 314,140.

	Sales. Add 00	High	Low	Close	Net Ch'ge
Acme Stl	1	63½	63½	63½	—1
Adams Exp	2	12	11⅞	12	— ⅛
Air Reduction	15	39¾	39½	39¾	....
Alaska Juneau	39	7	6¾	7	+ ⅛
Alleghany Corp	32	2¾	2½	2⅝	+ ⅛
Alleghany pf	15	30¾	29¾	30¾	+ ½
Alleghany pr pf	3	53¾	53½	53¾	+1¾
Alleg Lud Stl	1	26½	26½	26½	+ ¼
Al Chem & Dye	2	148½	147	148½	+1¼
Allied Kid	1	15	15	15	....
Allied Mills	1	29¼	29¼	29¼	— ⅛
Allied Strs	7	19⅞	19⅝	19⅞	+ ⅜
Allis-Ch Mfg	3	38	37⅞	37⅞	+ ⅛
Alpha P Cem	2	21	20½	21	....
Amerada Pet	5	103½	103	103	....
Am Ag Ch Del	2	27⅝	27⅝	27⅝	....
Am Airlines	7	74	74	74	....
Am Bosch	5	17¼	17	17	....
Am Brake Shoe	1	43	43	43	....
Am Cable&Rad	95	12¼	11¾	12⅛	+ ⅜
Am Can	5	89⅞	89½	89⅞	+ ⅜
Am Car & Fdy	7	39½	39	39½	+1
Am Car&F pf	1	80	80	80	+ ¾
Am Ch & Cable	4	26¼	25¾	26¼	+ ⅜
Am Colortype	1	13¾	13⅝	13¾	+ ⅛
Am Crystal Sug	1	17⅛	17⅛	17⅛	+ ⅛
Am Distill	4	25	25	25	....
Am Encaus Til	5	4⅛	4⅛	4⅛	— ⅛
Am Export L	1	26	26	26	— ½
Am & For Pow	32	4¾	4½	4¾	+ ⅜
Am&F P $7 pf	3	91	90	91	+1½
Am & F P 2 pf	27	21⅝	20⅞	21½	+ ¾
Am-Hawaii SS	2	35	34¾	35	+ ⅛
Am Hide & Lea	8	5⅛	5	5⅛	+ ⅛
Am Home Prod	1	70½	70½	70½	+ ½
Am Ice	59	7⅛	6⅞	7⅛	+ ⅜
Am Internat	1	8⅞	8⅞	8⅞	+ ⅛
Am Invest Ill	6	9¼	9	9	+ ¼
Am Loco	14	18⅛	17⅞	18⅛	+ ⅛
Am M & Fdy	2	16⅝	16¼	16⅝	+ ⅜
Am M & Met	3	10⅜	10½	10⅜	+ ⅛
Am Metal	2	22½	22¼	22¼	....
Am Pow & Lt	181	3⅛	2¾	3	+ ¼
A P & L $6 pf	21	52	51	52	+1¾
A P & L $5 pf	24	47	46	47	+1½
Am R & St S	40	11½	11¼	11⅜	— ⅛
Am Roll Mill	3	15½	15⅜	15½	+ ¼
Am Smelt & R	10	40	39⅞	40	+ ¼
Am Stl Fdrs	9	24½	24⅜	24½	+ ¼
Am Stores	1	18	18	18	....
Am Sugar Ref	16	47	44½	47	+3
Am Sumat Tob	3	28	28	28	— ¾
Am Tel & Tel	15	162¼	162⅛	162⅛	— ⅛
Am Tobacco	1	70	70	70	— ¼
Am Tob B	4	70¾	70½	70¾	+ ⅛
Am Type Fdrs	3	12½	12⅜	12½	+ ⅛
Am Viscose	2	44	44	44	....
Am Wat Wks	441	9⅞	9⅛	9¾	+ ⅝
Am Woolen	4	8½	8½	8½	+ ⅛
Am Wool pf	7	90½	90	90⅜	+ ⅜
Am Zinc L & S	1	5⅛	5⅛	5⅛	+ ¼
Anaconda Cop	11	26	25⅞	26	+ ¼
Anchor Hock Gl	1	27¼	27¼	27¼	— ⅜
A P W Paper	3	4	4	4	....
Arch-Dan-M	1	50	50	50	....
Armour & Co	16	6	5⅞	5⅞	— ⅛
Armour pr pf	1	90¼	90¼	90¼	+ ¼
Armstrong Ck	6	42⅞	42⅜	42⅞	+ ⅜
Assd Dry Gds	5	16	15⅞	16	+ ⅛
Atch T & S F	13	66¼	65¼	66¼	+1¼
A T & S F pf	11	96	95¾	96	+ ¾
Atl Coast Line	18	39⅛	37¾	39⅛	+1⅜
Atl Refining	37	32⅞	31¾	32⅜	+ ⅞
Atlas Corp	24	14⅝	14½	14⅝	+ ⅛
Aalas Corp pf	1	55	55	55	....
Aust Nichols	19	10	9½	9½	— ¼
Aviation Corp	81	5⅛	5	5⅛	— ⅛
Bald Loco ct	26	21⅜	20⅞	21⅜	+ ¼
Balt & Ohio	7	8⅜	8¼	8⅜	....
Balt & Ohio pf	14	16⅛	15⅝	16	+ ¼
Barber Asph	3	23⅝	23½	23⅝	+ ⅛
Barker Bros	1	16⅝	16⅝	16⅝	+ ⅛
Barnsdall Oil	6	16⅛	16	16⅛	+ ¼
Bath Iron Wks	17	15⅛	14⅞	15⅛	+ ⅛
Beech Airc	10	9⅝	9½	9⅝	+ ⅛
Beech-Nut Pack	1	115½	115½	115½	+1¾
Belding-Hem	1	11¾	11¾	11¾	+ ⅛
Bell Airc	3	11½	11⅜	11½	+ ⅛
Bendix Aviat	5	38⅞	38½	38⅞	+ ⅜
Benef Ind Ln	2	19⅛	19	19⅛	+ ⅛
Best Foods	12	18⅞	18½	18½	+ ⅛
Beth Steel	9	61⅝	60⅝	61⅝	+1⅛
Bigelow-Sanf	2	47¼	47	47¼	+ ¼
Blk & Decker	3	22¼	22⅛	22¼	+ ⅛
Blaw-Knox	4	10	10	10	....
Bliss & Laugh	2	18½	18½	18½	+ ¼
Boeing Airplane	3	13¾	13⅝	13¾	+ ⅛
Bohn Al & Br	3	49	48⅞	49	+ ½
Borden Co	3	32½	32⅜	32½	+ ⅛
Borg-Warner	10	39	38⅝	39	+ ½
Boston & Maine	2	5	5	5	....
Braniff Airw	7	17¾	17⅝	17¾	+ ⅛
Brew Corp Am	1	52	52	52	....
Bridgeport Brass	7	11⅜	11	11⅜	+ ⅛
Briggs Mfg	14	37	35⅞	37	+1⅜
Bklyn Un Gas	11	21⅛	20¾	21	+ ⅛
Bruns-Balke	4	21½	21½	21½	+ ½
Bucyrus-Erie	4	10¼	10⅛	10¼	+ ⅛
Budd Mfg	24	10⅞	10½	10⅝	+ ⅜
Budd Wheel	24	10⅜	10¼	10⅜	+ ⅛
Buffalo Forge	1	19	19	19	— ⅛
Burling Mills pf	1	31⅛	31⅛	31⅛	— ⅛
Burr Add Mach	3	14⅛	14	14	....
Bush Terminal	3	6¼	6⅛	6¼	+ ⅛
Butler Bros	5	10⅜	10⅜	10⅜	+ ⅛
Butler Bros pf	1	30	30	30	....
Butte Cop & Z	2	3⅜	3⅜	3⅜	+ ⅛
Byers (A M) Co	1	14¼	14⅛	14¼	+ ¼
Byron Jackson	2	21½	21½	21½	+ ½
Calif Packing	9	29¼	28¾	28¾	+ ¼
Callahan Z-Lead	14	1⅛	1	1⅛	....
Calumet&Hec	1	6¼	6¼	6¼	....
Campbell Wyant	4	20½	20	20	....
Can Dry G Ale	3	28	28	28	....
Canad Pacific	43	11¼	10⅞	11¼	+ ⅛
Cannon Mills	1	49	49	49	....
Carriers&Gen	1	5⅛	5⅛	5⅛	+ ⅛
Case (JI) Co	4	35½	35⅛	35⅛	....
Caterpil Tractor	2	50⅛	49⅞	50⅛	+ ⅛
Celanese Corp	10	34½	33¾	34½	+1
Celanese 1st pf	5	100	99⅞	100	+ ⅛
Celotex Corp	1	11¼	11¼	11¼	— ⅛
Cent Aguirre	7	21½	21¼	21½	+ ¼
Cent Foundry	1	4⅛	4	4⅛	....
Cent RRNJ	3	10½	10⅛	10⅛	+ ⅛
Century Rib M	1	10⅛	10⅛	10⅛	....
Certain-teedProd	25	6⅝	6½	6½	— ⅛
Champ Pap & F	1	26¼	26¼	26¼	— ⅛
Checker Cab	3	40	39¾	40	+1¼
Ches Corp Va	1	13	13	13	....
Ches & Ohio	14	46⅞	46⅜	46¾	+ ⅜
Chi & E Ill	4	6⅞	6⅝	6⅞	+ ⅛
Chi & E Ill A	7	15½	15	15½	+ ½
Chi Grt West	1	5¾	5¾	5¾	....
Chi Mail Order	2	16⅜	16⅜	16⅜	— ⅛
Chi & NW	25	24⅞	24½	24⅝	....
Chi & NW pf	49	62⅞	62⅜	62½	— ⅛
Chi Pneu Tool	2	19	19	19	— ¼
Chrysler Corp	6	91	90⅛	90⅞	+1
City Ice & Fuel	5	21	20⅞	20⅞	— ¼
Clark Equip	2	47	46¾	47	....
Climax Molyb	4	33¼	33	33¼	+ ¼
Cluett Peabody	3	37	37	37	....
Coca-Cola	3	133¾	133¾	133¾	....
Colgate-Palm-P	1	28⅝	28½	28⅝	+ ⅛
Collins & Aik	1	33¼	33¼	33¼	+ ¼
Colum Brdcst A	3	31½	31½	31½	+ ¼
Colum G&El	474	5	4¾	5	+ ¼
Col G&E 6% pf	8	82	81½	82	+ ⅛
Colum Pict	1	20⅜	20⅜	20⅜	+ ⅛
Coml Credit	9	42¼	41¾	42¼	+ ½
Coml Inv Tr	4	47⅛	47	47⅛	— ⅛
Coml Solvents	10	16½	16⅛	16½	+ ⅜
Comwlth Edis	11	28	27¾	27⅞	+ ⅛
Comwl & Sou	64	1⅛	1	1	— ⅛
Com & Sou pf	3	84⅞	84¾	84⅞	+ ⅛
Conde Nast	1	16½	16½	16½	— ⅛
Congoleum-N	6	27⅛	26⅞	27⅛	+ ⅛
Consol Cigar	4	26	25¼	26	— ⅛
Cons Copperm	7	4	3⅞	3⅞	— ⅛
Cons Edison	36	24½	24⅜	24½	+ ⅛
Cons Edison pf	1	107	107	107	+ ¼
Consol Film Ind	8	5⅜	5¼	5⅜	+ ⅛
Cons Laundries	2	12¼	12⅛	12¼	+ ⅛
Cons Nat Gas	7	31¾	31⅝	31¾	+ ⅛
Con RR Cuba pf	3	13	12⅞	13	+ ⅛
Cons Vultee	6	13¼	13⅛	13¼	+ ¼
Cons Vultee pf	2	23¾	23⅝	23¾	....
Consol Coal	1	16¼	16¼	16¼	....
Consol Coal pf	1	48¼	48¼	48¼	....
Container Corp	4	25¼	25⅛	25⅛	— ⅛
Cont Bak	2	8⅝	8½	8½	....
Cont Diam Fib	1	11⅛	11⅛	11⅛	+ ⅛
Cont Ins	3	45	44½	45	— ⅛
Cont Motors	32	7⅞	7¾	7⅞	+ ⅛
Cont Oil Del	2	29	28⅞	29	+ ¼
Cooper-Bess	1	16½	16½	16½	+ ¼
Copperweld Stl	4	12	11⅞	12	+ ⅛
Corn Prod	18	59	58½	59	+ ⅛
Cornell-Dub El	3	21½	21½	21½	+ ⅜
Coty Inter	1	4⅛	4⅛	4⅛	+ ⅛
Crane Co	11	25¼	25	25¼	+ ⅛
Crosley Corp	9	22⅝	22	22⅜	+ ⅜
Crown Cork&S	2	36	35¾	36	+ ⅜
Crown Zeller	4	19	19	19	+ ⅛
Crucible Steel	7	33¾	33½	33¾	+ ¼
Crucible Stl pf	1	78½	78½	78½	— ½
Cuban-Am Sug	6	14⅞	14¾	14⅞	+ ⅛
Cudahy Pack	5	24½	24½	24½	+ ¼
Cuneo Press	2	26¼	26	26¼	+ ¼
Curtis Publishg	5	8¾	8⅝	8⅝	....
Curtis Pub pr pf	3	51¾	51½	51¾	+ ¾
Curtiss-Wright	53	5⅛	5	5⅛	....
Curtiss-Wr A	5	16½	16¼	16⅜	— ⅛
Cutler-Hammer	5	25⅛	25	25⅛	....
Decca Records	2	29	29	29	....
Deere & Co	11	42⅜	42	42	....
Deere & Co pf	2	34⅞	34⅞	34⅞	— ⅛
Deisel-Wem-Gil	1	19	19	19	— ½
Del & Hudson	28	35¼	34¾	35¼	+ ⅜
Del Lack & W	32	8⅛	8	8	+ ⅛
Detroit Edison	8	20¼	20¼	20¼	+ ⅛
Det Hills	10	64	62	62	+ ½
Dist Corp-Seag	6	31¾	31½	31½	+ ⅛
Doehler Die Cas	1	41	41	41	+ ¼
Dome Mines	9	24⅛	23⅞	24⅛	+ ¼
Douglas Aircraft	3	52½	52¼	52½	+1¼
Dow Chem pf	1	108½	108½	108½	+ ¼
Dresser Mfg	5	36½	36½	36½	+ ¼
Dunhill Int	5	10¼	10¼	10¼	+ ¼
Duplan Corp	1	16	16	16	— ⅛
du Pont de N	8	154½	154	154½	+1
du Pont pf	5	125¾	125¾	125¾	....
Eagle Pich Ld	4	12⅝	12¼	12⅝	+ ¼
Eastern Air L	4	38⅜	38⅛	38⅜	....
Eastern R Mill	13	14	13½	14	+ ½
Edis Bros Strs	1	20⅛	20⅛	20⅛	+ ⅛
El Auto-Lite	4	43	42½	43	+ ½
Elec Boat	7	11⅜	11¼	11⅜	+ ⅛
El Power & Lt	161	5⅜	4¾	5¼	+ ⅜
El Pow&Lt $6 pf	2	86	86	86	+2¾
El Pow&Lt $7 pf	2	92	91	92	+2½
El Storage Bat	4	43	42½	43	+ ¼
El Paso Nat Gas	2	34¼	34	34	+1
Eng Pub Serv	293	14⅛	13½	14	+ ¾
Equit Off Bldg	331	1¼	1	1¼	+ ⅛
Erie RR	5	11⅞	11⅜	11⅝	+ ⅜
Erie R R ct	34	11⅝	11⅛	11⅝	+ ⅜
Erie R R pf A	5	58½	58⅜	58½	— ⅜
Eureka V Clean	1	10⅛	10⅛	10⅛	+ ⅛
Evans Products	5	13⅜	13	13⅜	+ ⅜
Ex-Cell-O	2	36⅛	36	36⅛	+ ⅛
Fairbanks Morse	3	39½	39⅛	39½	+ ¼
Fajardo Sugar	3	24⅜	24⅜	24⅜	+ ⅛
Farns Tel & Rad	8	12⅝	12½	12⅝	+ ⅛
Fed Lt & Trac	11	17⅛	16⅞	17	+ ⅛
Fed Mogul	3	21½	21	21¼	+1
Fed Mot Truck	1	9¼	9¼	9¼	....
Fed D Strs	6	27½	27	27	....
Fid P Fire Ins	2	49¾	49¾	49¾	....
Firestone T & R	8	46⅝	46⅛	46⅛	+ ¼
First T&R pf	1	108¼	108¼	108¼	+ ⅛
First Nat Strs	1	40½	40½	40½	+ ¼
Flintkote	6	23	23	23	....
Florsheim Sh A	1	31⅛	31⅛	31⅛	+ ⅛
Food Fair Strs	1	13⅞	13⅞	13⅞	+ ⅛
Food Machinery	1	58½	58½	58½	+ ½
Foster Wheeler	1	21	21	21	+ ½
Francisco Sug	2	15⅛	15⅛	15⅛	+ ⅛
Fruehauf Tra	1	40½	40½	40½	+ ¾
Gabriel Co	1	6	6	6	....
Gair Robert	3	4⅜	4⅜	4⅜	....
Gair Robt pf	1	16½	16½	16½	....
Gar Wood Ind	15	6⅝	6½	6⅝	— ⅛
Gaylord Cont	1	16⅜	16⅜	16⅜	+ ⅛
Gen Am Invest	1	13⅜	13⅜	13⅜	+ ⅛
Gen Baking	10	9	8⅞	8⅞	— ⅛
Gen Bronze	4	10⅛	10⅛	10⅛	+ ⅛
Gen Cable	7	6⅜	6¼	6⅜	+ ⅛
Gen Cable A	1	16½	16½	16½	+ ¼
Gen Cigar	1	27¾	27⅝	27¾	+ ⅛
Gen Elec	43	38⅞	38½	38⅞	+ ⅜
Gen Foods	3	42⅝	42⅜	42⅝	+ ⅜
Gen G & El A	40	3⅛	3⅛	3⅛	+ ⅛
Gen Mills	1	108	108	108	....
Gen Motors	54	62⅛	61⅞	62⅛	+ ⅛
Gen Motors pf	2	130	130	130	+1
Gen Out Adv	9	12¼	12	12¼	+ ⅜
Gen Prec Eq	3	21⅝	21¼	21⅝	+ ⅜
Gen Print Ink	2	9	9	9	+ ⅛
Gen Pub Serv	22	2⅛	1⅞	2	+ ⅛
Gen Ry Signal	7	25¼	24⅝	25¼	+ ½
Gen Rl & Util	466	2⅝	2½	2½	....
Gen Rl & Ut pf	1	90	90	90	+2
Gen Refract	3	23⅜	23⅛	23⅜	+ ⅛
Gen Shoe	3	18⅜	18⅜	18⅜	+ ⅜
Gillette Saf R	6	12	12	12	....
Gimbel Bros	3	16¼	16⅛	16¼	....
Glidden Co	4	24	24	24	....
Glidden cv pf	1	52	52	52	+ ⅛
Gobel (Adolf)	22	2	2	2	....
Goebel Brew	1	3¾	3¾	3¾	— ⅛
Goodrich (BF)	11	50⅜	49½	50⅜	+1
Goodrich(BF) pf	1	103	103	103	....
Goodyear T&R	13	45⅞	45⅜	45¾	+ ¼
Goth Hosiery	7	14⅛	14	14	— ⅛
Graham-Paige	413	5⅛	4⅞	5	— ⅛
Granby Con Min	2	4⅛	4⅛	4⅛	+ ⅛
Grand Union	1	17⅜	17⅜	17⅜	+ ⅜
Granite City Stl	1	13⅛	13⅛	13⅛	+ ⅛
Grant (WT)	5	37¼	36⅞	37¼	+ ¾
Gt Nor Ir Ore ct	2	16	16	16	....
GtNorthn Ry pf	24	38½	37⅞	38½	+ ¼
Gt West Sug	5	27¼	27¼	27¼	+ ⅛
Green (HL)	1	47½	47½	47½	+ ⅛
Greyhound Corp	25	22	21⅞	22	+ ⅛
Greyhound pf	2	11½	11½	11½	+ ⅛
Grum Airc En	12	15⅜	14⅞	15⅜	+ ½
Guantan Sugar	10	5⅛	5	5⅛	+ ⅛
Gulf Mob&Ohio	19	13	12½	13	+ ⅜
Gulf Oil	7	45¾	45¼	45¾	+ ¼
Hall (WF) Print	1	19	19	19	+ ¼
Hamil Watch	2	15	15	15	+ ¼
Harb-Walker	2	18¼	18¼	18¼	+ ¼
Hat Corp Am A	2	7¾	7¾	7¾	+ ⅛
Hayes Indust	1	8⅝	8⅝	8⅝	+ ⅛
Hayes Mfg	20	7⅞	7⅛	7⅞	+ ⅝
Hercules Motors	3	22½	22	22½	+ ½
Hercules Powder	3	82½	82½	82½	— ½
Holland Furn	2	44	44⅛	44⅜	+ ⅝
Holly Sugar	1	16⅞	16⅞	16⅞	+ ⅛
Homestake Min	14	44¾	44	44¾	+1⅛
Houd-Hershey B	2	16⅝	16⅝	16⅝	+ ⅛
Household Fin	2	68⅝	68⅝	68⅝	+ ⅜
Houston L&P	1	68½	68½	68½	+ ⅛
Houston Oil	5	11¼	11⅛	11¼	+ ⅛
Howe Sound	1	35½	35½	35½	....
Hudson & Man	3	2⅛	2⅛	2⅛	....
Hudson BayM&S	3	25	25	25	+ ⅛
Hudson Motor	13	15¾	15½	15⅝	+ ⅛
Hupp Motor	180	4⅜	4⅛	4¼	— ⅛
Idaho Power	1	28½	28½	28½	+ ⅛
Ill Central	11	17⅛	16⅞	17⅛	+ ⅜
Ill Central pf	9	39½	39	39½	+1
Indpls P & Lt	3	18½	18⅜	18½	+ ⅛
Indust Rayon	1	38	38	38	+ ⅛
Inland Steel	3	85¾	85⅝	85¾	+ ⅛
Inspir Con Cop	10	11	10¾	11	+ ¼
Intercon Rubber	3	7⅜	7¼	7⅜	+ ⅛
Interlake Iron	17	9⅛	9	9⅛	+ ⅛
Int Harvester	6	78¼	77¾	78¼	+1
Int Hydro-El A	104	3¾	3⅜	3¾	+ ⅜
Int Min & Ch	2	16½	16½	16½	....
Int Mining	7	5¼	5⅛	5¼	+ ⅛
Int Nick Can	12	30	29⅞	30	+ ⅛
Int Paper	33	18⅝	18¼	18½	+ ⅛
Int Salt	1	44½	44½	44½	....
Int Shoe	1	39½	39½	39½	+ ¼
Int Silver	3	76⅝	74½	76⅝	+2¼
Int Tel & Tel	81	19⅛	18⅞	19	+ ⅛
Int T & T for ct	8	19⅛	18⅞	19⅛	+ ⅛
Int Dept Strs	2	18	18	18	....
Intertype Corp	1	17⅜	17⅜	17⅜	+ ¼
Island Crk Coal	2	38¾	38½	38¾	+ ⅛
Jarvis (W B)	1	17¼	17¼	17¼	+ ¼
Jewel Tea	2	33	33	33	+ ¼
Jones & L Stl	33	24¾	24	24¾	+ ⅝
Jones & L S pf A	1	70	70	70	....
J & L S pf B	1	81	81	81	+1
Kan City South	2	9⅝	9⅜	9⅝	+ ⅛
Kaufmann Dept	4	16	15⅞	16	+ ⅛
Kayser (J)	2	20¾	20¾	20¾	....
Kelsey-H Wh B	2	17¾	17⅝	17¾	+ ¼
Kennecott Cop	17	31⅜	31½	31⅝	+ ¼
Kresge (S S)	1	25	25	25	....
Kress (S H)	9	35	34⅜	34⅝	+ ¼
Kroger Groc xd	1	34¾	34¾	34¾	....
Lane Bryant	2	24	24	24	+1
Lee Rub & T	1	42	42	42	....
Lehigh C&N	5	9⅞	9¾	9⅞	— ⅛
Lehigh Port C	3	28⅞	28⅜	28⅞	+ ⅜
Lehigh Val Co	8	1⅞	1⅞	1⅞	+ ⅛
Lehigh Val C pf	4	26	26	26	+1¼
Leh Val RR	8	5¾	5⅜	5⅝	+ ¼
Lehman Corp	2	35⅜	35¼	35⅜	+ ⅛
Lib-O-F Glass	5	50	50	50⅜	+ ¼
Libby, McN&L	34	8⅛	8	8⅛	....
Liggett & M B	2	83¾	83¾	83¾	+ ¼
Lima Locomot	5	39⅞	39⅞	39⅞	+ ⅛
Link-Belt	1	39	39	39	....
Lockheed Airc	16	17	16⅞	16⅞	....
Loew's Inc	1	63⅞	63⅞	63⅞	+ ½
Lone Star Cem	1	49¾	49¾	49¾	+ ¼
Long-B Lbr A	6	10¼	10⅛	10¼	+ ⅛
Loose-Wil Bis	1	32½	32½	32½	+ ½
Lorillard (P)	3	19⅞	19⅝	19⅞	+ ¼
Louis G&E A	3	23	23	23	....
Mack Trucks	3	41⅛	41	41⅛	+ ⅛
Macy (R H)	19	27⅞	27½	27⅞	+ ⅜
Macy pf	2	105½	105	105	....
Mad Sq Gar	5	16	16	16	....
Magma Copper	1	16½	16½	16½	....
Manati Sugar	6	8	7⅞	8	+ ⅛
Maracaibo O E	40	4	3⅞	4	....
Marine Midland	10	7⅞	7¾	7⅞	+ ⅛
Marshall Field	5	16⅝	16½	16½	....
Martin (GL)	12	17⅛	17	17⅛	+ ⅛
Martin-Parry	76	11⅜	10⅞	11⅛	+ ½
Masonite Corp	2	44⅞	44¾	44⅞	+ ⅛
Master Elec	1	27	27	27	....
Mathieson Alk	1	27½	27½	27½	+ ¼
May Dept St	1	58½	58½	58½	+ ¼
Maytag Co	6	10	9⅞	10	+ ⅛
McCall Corp	3	27⅛	27⅛	27⅛	....
McGraw Elec	1	30⅞	30⅞	30⅞	+ ⅛
McIntyre Porc	5	52⅝	52⅝	52⅝	+ ⅛
McKess & Rob	2	23⅞	23⅞	23⅞	+ ⅛
McLellan Strs	3	12⅛	12⅛	12⅛	....
Mead Corp	2	11	10⅞	10⅞	....
Mengel Co	2	13⅜	13⅜	13⅜	+ ⅛
Merch & M T	16	39	37⅞	38⅞	+2¼
Miami Copper	3	6⅞	6⅞	6⅞	+ ⅛
Mid-Cont Pet	1	26	26	26	+ ⅛
Minn-Honey Reg	4	40	39¾	40	+ ¼
Minn-Moline	2	7¾	7½	7¾	....
Mission Corp	2	20¾	20⅜	20¾	+ ¼
Mo-Kan-Texas	3	3¾	3½	3⅝	....
Mo-Kan-Tex pf	19	14	13½	13⅞	+ ⅜
Monarch Mch T	1	22¾	22⅝	22⅝	....
Monsanto Chem	3	85	84	85	+1
Montgom Ward	18	47	46⅜	47	+ ¾
Motor Products	5	21⅝	21¼	21⅝	+ ⅜
Mueller Brass	1	30⅜	30⅜	30⅜	+ ⅛
Mullins Mfg B	7	9⅞	9⅝	9⅞	....
Murray Corp	14	13⅛	13	13⅛	+ ⅛
Myers (F)&Bro	1	50⅜	50⅜	50⅜	....
Nash-Kelvinator	26	18⅛	17⅞	18	+ ⅛
Nat Acme	1	18⅝	18⅝	18⅝	+ ⅛
Nat Auto Fib	8	11¼	11⅛	11¼	+ ⅛
Nat Aviation	2	11⅜	11	11⅜	....
Nat Biscuit	4	23	23	23	....
Nat Biscuit pf	1	173¾	173¾	173¾	....
Nat Can	5	13½	13⅜	13½	+ ⅛
Nat Cash Reg	3	32½	32	32½	+ ½
Nat Container	10	21⅝	21½	21⅝	+ ⅛
Nat Cylinder G	4	21¾	21½	21¾	+ ¼
Nat Dairy Prod	16	24⅛	23⅞	24⅛	+ ⅛
Nat Dept Strs	3	19	18⅞	18⅞	+ ⅛
Nat Distillers	5	33⅞	33⅝	33⅝	— ⅛
Nat Gypsum	13	13⅛	12⅞	13⅛	+ ¼
Nat Lead	7	23⅜	23⅛	23⅜	+ ⅛
Nat Mal&Stl Cas	2	21	20½	21	+ ½
Nat Oil Prod	1	33	33	33	....
Nat Pow & Lt	378	7⅛	6⅝	7	+ ½
Natl Steel	2	66⅜	65¾	66⅜	+1
Nat Supply	16	15⅜	15	15⅜	+ ⅛
Nat Sup $2 pf	2	27⅝	27¼	27⅝	+ ⅛
Nat Tea	4	10	9⅞	10	+ ⅛
Natomas Co	1	10½	10½	10½	+ ¼
Nehi Corp	1	16½	16½	16½	+ ⅛
Newmont Min	1	29½	29½	29½	+ ⅛
Newport Indust	1	18¼	18¼	18¼	+ ⅛
Npt News Ship	4	15¼	15⅛	15¼	+ ⅛
N Y Air Brake	4	43⅝	43	43⅝	+ ⅜
NY Central RR	48	19½	19	19⅜	+ ⅜
NY Chi & St L	3	29	29	29	— ⅛
NY Chi&StL pf	16	89	87	89	+1
N Y Shipbldg	2	15½	15¼	15½	+ ⅛
No Am Aviation	4	8⅜	8¼	8¼	— ⅛
North Am Co	195	19¼	18⅞	19⅛	+ ⅛
Nor A Co 6% pf	4	55¼	55⅛	55¼	+ ¼
NorACo5¾% pf	2	53⅞	53½	53⅞	+ ⅛
North Pacific	19	16⅛	15⅞	16	+ ⅛
Northwest Airl	1	26	26	26	....
NorwalkTire&R	2	6½	6⅜	6½	+ ⅛
Ohio Oil	24	17⅜	17¼	17⅜	+ ⅛
Oliver Farm Eq	6	54⅜	53½	54⅜	+1½
Omnibus Corp	4	10½	10⅜	10⅜	— ⅛
Otis Elevator	11	21⅜	21⅛	21⅜	+ ⅛
Owens-Ill Glass	3	60⅜	60⅜	60⅜	+ ⅛
Pac Am Fish	1	12¾	12¾	12¾	+ ⅛
Pac Gas & Elec	15	33	32⅞	32⅞	— ⅛
Pac Mills	2	37⅛	37	37⅛	+ ⅛
Pac Tin Cons	16	7	6⅞	6⅞	+ ⅛
Packard Motor	115	6⅛	5⅞	5⅞	— ⅛
Pan A Airways	8	32½	32	32½	+ ½
Pan Am Petrol	2	14	13⅞	14	....
Panhandle P&R	11	4⅛	4⅛	4⅛	+ ⅛
Paraffine Cos	1	55⅛	55⅛	55⅛	+1
Param Pictures	23	26⅞	26⅛	26⅛	....
Park & Tilford	2	33	32⅛	32⅛	— ¼
Park Utah C M	5	2	1⅞	2	....
Parke Davis	1	30⅜	30⅜	30⅜	....
Parker Rust-Pr	1	22½	22½	22½	+1½
Parmelee Trans	8	6⅞	6¾	6⅞	....
Patino Mines	1	17⅛	17⅛	17⅛	— ⅛
Penney (J C)	3	104½	104½	104½	+ ⅛
Penn-Cent Airl	2	16⅝	16⅜	16⅜	+ ⅛
Penn-Dix Cem	60	4⅝	4⅛	4⅝	+ ⅜
Penn-D C pf A	1	56¼	56¼	56¼	+1¼
Penn R R	49	29⅛	28⅞	29	+ ⅛
PeoplesGas L&C	7	62	61⅞	62	+ ¼
Peoria & East	2	13⅛	13⅛	13⅛	+ ⅛
Pepsi-Cola	8	55⅞	55½	55⅞	+ ⅛
Pere Marq pf	2	50½	49½	50½	+2
Petrol Corp	4	7¾	7½	7¾	+ ⅛
Pfeiffer Brew	6	9	9	9	....
Pfiser,Chas & Co	4	47⅜	47¼	47¼	— ⅛
Phelps Dodge	6	22⅝	22½	22⅝	+ ⅛
Phila Elec	23	19⅞	19⅝	19⅞	+ ⅛
Phila El $1 pref	3	25⅞	25⅝	25⅞	+ ⅛
Philco Corp	30	35½	34	35	+1
Philip Morris	4	89½	89	89½	+ ½
Phillips Pet	7	45	44⅜	44¾	+ ⅛
Pits Coal pf	3	69	69	69	+ ⅛
Pitt Coke&Ir	2	8½	8⅜	8½	+ ⅛
Pitt Forgings	2	13	12⅞	13	+ ⅛
Pitt Scr&Bolt	5	5⅞	5¾	5⅞	....
Pit Steel	1	8¼	8¼	8¼	+ ⅛
Pitt & West Va	1	21½	21½	21½	+ ½
Pittston Co	31	14⅞	14	14⅞	+ ⅜
Plymouth Oil	11	18	18	18	....
Por & Co B	3	10⅜	10¼	10⅜	+ ⅛
Pressed Stl Car	5	13⅜	13⅛	13⅜	+ ⅛
Proctor & Gam	5	56	55⅞	55⅞	+ ⅛
Pub Svc NJ	60	17⅝	17	17⅝	+ ⅜
Pullman	10	46⅞	46½	46⅞	+ ⅛
Pure Oil	24	16¼	16	16¼	+ ⅛
Purity Bak	10	24	24	24	+ ⅛
Quaker Sa Oil	4	15⅜	15¼	15⅜	+ ⅛
Radio Corpof A	69	10⅝	10¼	10½	+ ⅛
Radio pf	4	76½	76¼	76½	+ ¼
Radio-eKith-Or	11	8⅝	8½	8⅝	+ ⅛
Rayonier Inc	16	15⅜	15½	15⅜	....
Rayonier I pf	2	31½	31½	31½	+ ¼
Reading Co	1	17⅞	17⅞	17⅞	— ⅛
Reading 1 pf	1	37⅞	37⅞	37⅞	— ⅛
Reming Rand	1	19⅞	19⅞	19⅞	+ ⅛
Rem R pf ww	1	99⅝	99⅝	99⅝	+ ⅝
Reo Motors	17	12½	12⅛	12½	+ ⅜
Repub Steel	38	19¼	18⅞	19¼	+ ⅜
Revere Cop&Br	4	11	10⅞	11	....
Reynolds Met	4	14⅛	13⅞	13⅞	— ⅛
Reynolds Tob B	9	32⅜	32⅜	32⅜	— ⅛
Rheem Mfg	2	16⅜	16⅛	16⅜	— ⅛
Royal Type	2	21⅜	21⅜	21⅜	+ ¼
Rustless I&S	6	18	18	18	....
St Jos Lead	1	32¾	32¾	32¾	+ ⅛
St L-San F pf	5	1⅛	1	1	+ ⅛
Savage Arms	4	7⅞	7½	7⅞	+ ⅛
Schenley Distil	5	31¼	31	31¼	+ ¼
Seaboard Oil	5	22½	22⅜	22½	+ ¼
Sears Roebuck	9	93⅞	93⅜	93⅞	+ ⅜
Servel Inc	5	21⅜	21¼	21⅜	+ ⅛
Sharon Stl Corp	1	15½	15½	15½	+ ½
Sharp & D pf	1	75	75	75	+ ¼
Shattuck (FG)	1	13¼	13¼	13¼	....
Shell Union Oil	9	23⅛	23	23⅛	+ ⅜
Silver King Coal	2	3⅞	3⅞	3⅞	— ⅛
Sinclair Oil	58	13⅜	13⅛	13⅜	+ ⅛
Skelly Oil	2	37⅜	37⅜	37⅜	— ⅛
Smith (AO) Cor	1	36	36	36	....
Socony-Vacuum	56	13⅛	13	13⅛	+ ⅛
Sou Am G&P	1	4⅞	4⅞	4⅞	+ ⅛
Seeast Grey L	34	37⅝	34⅜	37½	+3
Sou Cal Edison	1	24	24	24	....
Sou Nat Gas	6	16	16	16	....
Southern Pac	33	29⅞	29¼	29⅞	+ ⅜
Southern Ry	13	26⅞	25⅞	26⅞	+1⅛
Southern Ry pf	12	56⅝	56	56	+ ⅛
Sparks Withing	7	7	6⅞	6⅞	....
Sperry Corp	6	27⅞	27⅝	27⅞	+ ⅜
Spiegel Inc	15	11⅜	11	11⅜	+ ⅛
Stand Brands	7	29⅞	29⅝	29⅞	+ ¼
Std G & E $4 pf	24	3⅛	3	3⅛	+ ¼
S G&E $6 pr pf	11	57⅞	55⅞	57¼	+1
S G&E $7 pr pf	20	64⅛	62⅛	64⅛	+2
Stand Oil Cal	16	37⅞	37⅝	37⅞	+ ¼
Stand Oil Ind	16	32⅜	32⅜	32⅜	+ ¼
Stand Oil N J	11	55⅜	55⅜	55⅜	+ ¼
Std Stl Surings	33	10⅝	10⅜	10⅝	+ ⅛
Sterling Drug	4	66	65⅞	66	+1
Stewart Warn	6	15⅜	15⅛	15⅜	+ ⅜
Stokely Bros	33	12⅜	11⅞	12⅜	+ ⅜
Stone & Web	49	10⅝	10½	10⅝	+ ⅛
Studebaker Corp	22	18⅜	18	18⅜	+ ⅜
Sunray Oil	34	6⅝	6½	6⅝	+ ⅛
Sunshine Mng	7	9⅜	9⅛	9⅜	+ ⅛
Superheater	2	21½	21½	21½	+ ½
Sweets Co Am	3	17⅜	17⅛	17⅜	+1¼
Swift & Co	3	30	29⅞	30	+ ⅛
Swift Intl	3	30⅜	30⅛	30⅜	+ ⅛
Sylvan El Prod	3	29	28⅞	29	+ ⅛
Syming-Gould	9	6½	6⅜	6⅜	— ⅛
Tenn Corp	1	11⅛	11⅛	11⅛	+ ⅛
Texas Co	11	48	47⅞	47⅞	+ ⅛
Texas Gulf Prod	24	6⅛	6	6⅛	+ ⅛
Tex Gulph Sul	8	35⅛	35	35⅛	+ ⅛
Tex Pac C & O	11	16⅛	15⅞	16⅛	+ ⅛
Tex Pac L Tr	4	9⅞	9⅝	9⅞	+ ⅛
Tex & Pac Ry	2	24	24	24	+ ¼
Thermoid Co	23	9⅛	9	9	....
Third Ave Tran	1	5⅝	5⅝	5⅝	....
Thomp-Starrett	1	4⅞	4⅞	4⅞	+ ⅛
Tide Wat A Oil	9	15⅝	15⅜	15⅝	+ ⅛
Transamerica	11	9⅛	9	9	+ ⅛
Trans & W Air	1	21⅞	21⅞	21⅞	+ ⅜
Tri-Cont Corp	14	4⅜	4¼	4⅜	+ ⅛
Truax-Traer C	10	10½	10	10	....
Tubize Rayon	6	18	18	18	— ¼
Twent C-Fox	10	24½	24⅜	24½	+ ⅛
Twent C-F P pf	2	31⅞	31⅝	31⅞	+ ⅛
Twin City R T	8	7	7	7	....
Twin Coach	8	12⅞	12½	12¾	+ ¼
Underwood-Ell	6	63	62	63	+1¾
Union B & P	5	11⅞	11⅝	11⅞	+ ¼
Union Carbide	11	79⅞	78⅞	79⅞	+ ⅞
Union Pac	5	110	109½	109½	+ ½
United Air Li	10	30⅞	30⅛	30⅞	+ ⅜
Un Air Li pf	2	117	117	117	....
United Aircraft	26	28⅛	27⅞	27⅞	+ ⅛
Un Airc pf	1	105⅛	105⅛	105⅛	+ ¼
United Carbon	1	66⅛	66⅛	66⅛	+ ⅛
Unit-Carr Fast	1	24⅝	24⅝	24⅝	....
United Corp	337	1⅜	1¼	1⅜	....
Un Corp pf	34	36¼	35½	36	+ ½
United Drug	2	15⅞	15⅝	15⅞	+ ⅜
United Dyewood	1	7⅞	7⅞	7⅞	+ ⅛
Un Elec Coal	16	10⅛	10	10⅛	+ ⅛
Un Eng & Fdy	3	31⅜	31⅜	31⅜	+ ¼
Unit Fruit	2	84⅜	84⅜	84⅜	+ ⅜
Un Gas Imp	187	1⅝	1⅜	1⅝	+ ⅛
Un Gas Imp	23	15⅜	15	15⅜	+ ⅜
United Paperbd	[illegible]	[illegible]	[illegible]	[illegible]	[illegible]
U S & For Sec	[illegible]	[illegible]	[illegible]	[illegible]	[illegible]
U S Freight	[illegible]	[illegible]	[illegible]	[illegible]	[illegible]
U S Gypsum	[illegible]	[illegible]	[illegible]	[illegible]	[illegible]
U S Hoffm Ma	[illegible]	[illegible]	[illegible]	[illegible]	[illegible]
U S Indus Ch	[illegible]	[illegible]	[illegible]	[illegible]	[illegible]
U S Leather	[illegible]	[illegible]	[illegible]	[illegible]	[illegible]
U S Lea A	[illegible]	[illegible]	[illegible]	[illegible]	[illegible]
U S Lines	[illegible]	[illegible]	[illegible]	[illegible]	[illegible]
U S Lines pf	[illegible]	[illegible]	[illegible]	[illegible]	[illegible]
U S Rl & Imp	114	[illegible]	[illegible]	[illegible]	[illegible]
U S Rubber	14	48⅝	48¼	48⅝	+ ⅜
U S Rub 1 pf	5	139	138	139	+1
U S Sm R & M	1	57	57	57	....
U S Steel	35	58⅛	57⅛	58⅛	+1¼
U S Steel pf	3	128⅛	128	128	....
U S Tobacco	6	26¼	26⅛	26¼	....
United Stockyds	4	4	4	4	....
Un Stores A	1	3¾	3¾	3¾	....
Van Norman	1	12	12	12	....
Vanadium Co	3	19½	19	19½	+ ⅛
Vert Cam Sug	1	12½	12½	12½	+ ⅛
Vic Chem Wks	1	25½	25½	25½	+ ⅛
Va-Caro Chem	6	4	4	4	....
Va-C Ch 6%pf	4	56	55⅝	56	+ ¼
Virginian Ry	1	39½	39⅛	39¼	+ ⅛
Virginian Ry pf	1	35¾	35⅜	35¾	+ ¼
Wabash RR pf	1	32⅞	32⅞	32⅞	+ ⅛
Walgreen Co	1	28⅞	28⅞	28⅞	+ ⅛
Walk (H) G&W	1	52¼	52¼	52¼	+ ¼
Walworth Co	1	8⅛	8⅛	8⅛	....
Ward Baking B	2	1⅞	1⅞	1⅞	....
Warner Br Pic	15	12⅞	12⅜	12⅞	+ ⅛
Webster Eisen	10	9½	9¼	9½	....
West Ind Sug	5	23½	23¼	23½	+ ¼
WVaPulp&Pap	1	24⅜	24⅜	24⅜	....
West Auto Sup	4	33	32¾	33	+ ¼
West Maryland	6	4⅞	4⅞	4⅞	....
West Md 2 pf	3	12½	12	12½	+ ⅛
West Un Tel A	27	48⅞	47	48	+1
West Un Tel B	11	28⅛	27⅞	28⅛	+ ⅛
Westing Air Br	9	26⅝	25⅞	26⅝	+ ⅜
West El & Mfg	6	103¼	102⅜	103¼	+ ¼
Westvaco Chlor	1	31	31	31	....
West Chl pf	1	106¼	106¼	106¼	+ ¼
Wheeling Steel	4	29	28⅞	29	+ ⅛
White Motor	6	26¼	25⅞	26¼	+ ⅜
White R M Sp	3	9⅛	9	9⅛	+ ⅛
White Sew Mach	5	8½	8⅜	8½	+ ⅛
Wilcox O & G	1	7¾	7¾	7¾	+ ¼
Willys-Overl	43	16⅝	16¼	16⅝	+ ⅜
Wilson & Co	7	10⅛	10	10⅛	+ ⅛
Wilson & C $6pf	1	92½	92½	92½	+ ¼
Wilson-Jones	1	12⅞	12⅞	12⅞	+ ⅛
Woolw (FW)	28	42⅜	41⅞	42⅛	+ ⅛
Worth P & M	8	30⅜	30¼	30⅜	+ ⅛
Wrigley (W)Jr	1	68⅛	68⅛	68⅛	— ⅛
Yale & Towne	1	35½	35½	35½	+ ⅛
York Corp	19	14⅛	13⅞	14	+ ⅛
Young S & T	6	38⅞	38¼	38⅞	+ ⅜
Young Stl Dr	1	16⅜	16⅜	16⅜	+ ⅛
Zenith Radio	13	41½	41	41½	+1¼
Zonite Products	10	5⅜	5⅜	5⅜	....

New York Bond Market

By the Associated Press

Total bond sales yesterday, $5,418,000; previous day, $6,003,200; week ago, $8,114,000; year ago, $6,599,475; two years ago, $5,434,000; January 1 to date, $1,848,272,300; year ago, $2,355,719,075; two years ago, $1,282,436,700.

Dow-Jones Bonds

New York, Aug. 10.

40 bonds	101.82	+0.10
10 higher-grade rails	109.56	+0.14
10 second-grade rails	80.95	+0.26
10 public utilities	110.30	—0.14
10 industrials	107.36	+0.12

Sales in thousands.	High	Low	Close
CORPORATION BONDS			
24 Am&F P 5 2030	93½	92½	93¼
5 Am T & T 3¼ '61	109⅜	109¼	109¼
80 Am T & T 3¼ '56	121	120⅝	120¾
13 Arm Del 7 '78	113½	113¼	113¼
36 A T S F 4 '95	124⅜	124½	124⅜
17 ACL 1 4 '52	103½	103⅜	103½
52 ACL cit 4 '52	104½	104⅛	104½
15 ACL 4½ '64	88¼	88	88
14 B & O 1 m '48	89⅞	89¼	89¾
31 B & O '95 A	52¼	51¾	52¼
22 B & O '95 C	58½	58⅛	58½
20 B & O 2000 D	52	51⅝	52
64 B & O '96 F	52	51½	51⅞
40 ‡B & O cv '60	39⅝	38⅞	39¼
71 B & O 4 '48	88½	88	88¼
6 Beth Stl 3 '60	103⅝	103½	103⅝
8 ‡Bost Me 4½ '70	59	58⅜	58⅜
22 Buf R & P '57 st	58¼	57⅞	58
8 Celan 3½ '62	105¾	105⅝	105⅝
5 ‡C R R N J 5 '87	30¼	30¼	30¼
48 ‡Chi & A 3 '49	26½	26½	26½
5 C B & Q 5 '71 A	108½	108⅛	108½
36 C B & Q 4½ '77	108⅛	107⅞	108⅛
13 ‡C & E I inc '97	53	53	53
3 ‡C G W 4½ 2038	55½	55	55½
40 ‡Chi I & L 5 '66	12½	12¼	12½
60 ‡C M S P P 5 '75	57¾	57	57⅜
31 ‡C M S P P 5 2000	13⅞	13½	13¾
18 ‡C M S P 4½ '89 C	86¾	86	86¾
107 ‡C & N W 4½ '99	66⅞	66⅛	66½
57 ‡C R I P 4½ '52 A	47½	46½	47¼
24 ‡C R I P 4½ '60	42¼	42	42⅛
7 ‡C R I & P 4 '88	70¾	69⅞	70¾
94 ‡C R I P R 4 '34	42½	41¼	42⅛
44 C C C S L 4½ '77	71⅛	70⅞	71⅛
7 Col G 5 '52 May	104½	104⅛	104½
6 Com Ed 3½ '58	113⅝	113⅝	113⅝
2 Cruc Stl 3¼ '55	102⅝	102⅝	102⅝
35 Del & H 4 '63	97	96¾	97
11 Det Ed 3 '70	106½	106⅜	106½
23 Duq Lt 3½ '65	107½	107⅛	107½
7 El A Lt 2¼ '50	102½	102¼	102¼
66 ‡Erie 4½ 2015	82½	81⅝	82⅜
6 Firest T R 3 '61	104	103⅞	104
10 Goodrich 4¼ '56	106⅛	106⅛	106⅛
10 ‡GM&O inc 2015	83⅞	83	83⅞
5 Hud C 5 '62 A	68	67⅞	68
33 H&M r 5 '57	62	61⅞	61⅞
18 ‡H&M inc 5 '57	28⅛	27⅞	28
21 IC 4 '53	75	75	75
11 IC r 4 '55	75½	74⅞	75¼
39 IC 4¾ '66	63⅝	63⅛	63⅝
18 ICCSL 5 '63 A	68⅝	68¼	68⅝
39 ICCSL 4½ '63	65¾	65	65¾
11 ‡Int GN 6 '52	22⅜	22⅛	22⅜
30 ‡Int GN 1st 6 '52	56	55⅜	56
53 Int HE 6 '44	66⅝	64½	66⅛
7 Int T&T 4½ '52	89½	89¼	89¼
46 Int T&T 5 '55	92¾	92½	92⅝
7 Leh CHT 5 '54	61½	61	61
8 Leh V 4½ 2003	40	40	40
14 Leh V 4 2003	36	35¾	36
46 ‡‡MSPSSM g 5 '38	46¼	46⅛	46¼
10 ‡‡MSPSSM c 4 '38	16	16	16
20 M-K-T 5 '62 A	71½	71⅛	71⅛
20 M-K-T aj 5 '67	48¼	46¾	48⅛
11 M-K-T 4½ '78	63	62½	63
45 M-K-T 1st 4 '90	69½	69	69
15 ‡Mo P 5½ '49	12	12	12
81 ‡Mo P 5 '77 F	65¾	65⅛	65⅝
48 ‡Mo P 5 '78 G	65¾	65⅛	65⅝
48 ‡Mo P 5 '80 H	65⅞	65⅛	65⅞
18 ‡Mo P 5 '81 I	65⅝	65⅛	65⅝
133 ‡Mo P g 4 '75	28	27½	27⅞
58 NYC 4½ 2013 A	68⅛	67⅝	68⅛
20 NYC r 5 2013	74½	73⅞	74½
16 NYC cn 4 '98	73⅛	73	73⅛
10 NYC cv 3¼ '52	99⅝	99⅜	99⅝
24 NYCHR 3½ '97	96¼	95⅞	96¼
13 ‡NYNHH 6 '48	52½	51⅝	52¼
40 ‡NYNHH 4½ '67	51¼	50⅞	50¾
14 ‡NYNHH 4 '56	48½	48⅛	48½
21 ‡NYOW r 4 '92	16⅝	16½	16½
20 ‡‡NYWB 4½ '46	23⅛	22⅞	23
24 ‡Norf S 5 2014	37	36	36
23 Nor P 6 2047	96	95¾	95⅞
58 Nor P 4½ 2047	76⅞	76⅛	76⅞
15 Nor P 4 '97	103	102¾	102⅞
133 ‡‡O&LH 4 '48	21½	20¼	21½
7 Pen RR g 5 '68	124	124	124
27 Pen RR g 4½ '65	117⅝	117½	117⅝
8 Pen RR 4½ sd '70	104	103⅞	103⅞
9 Pen RR g 4¼ '81	116⅝	116¼	116⅝
13 Pen RR 3¼ '52	103¼	103	103
5 Pere M 4½ '80	94	93⅝	94
7 Phil El 3¼ '67	107⅛	107	107
37 ‡Ph RCI 6 '49	27½	27¼	27¼
21 ‡Ph RCI 5 '73 st	66	65⅝	66
24 Phil Pet 2¾ '64	101½	101⅛	101¼
26 Rdg 4½ '97 A	104⅝	104⅛	104⅝
55 ‡‡Rutl 1st 4½ '41	17½	17	17½
107 ‡StLSF 5 '50 B	45⅛	44⅝	44⅝
48 ‡St SF 4½ '78	34½	34⅛	34¼
240 ‡St LF 4 '50 A	41⅛	41⅛	41⅛
9 chen D 4 '52	104¼	104¼	104¼
106 ‡Sea AL c 6 '45	42¼	41½	42¼
48 ‡Sea A L 4 '50 st	68⅛	67⅞	68⅛
15 ‡SeaAL rf 4 '59	30½	29⅞	30⅛
5 Shell U 2½ '54	102	102	102
15 So Pac 4½ '68	79⅜	78⅞	79⅛
50 So Pac 4½ 81	78	77⅝	77⅞
56 So Pac 4½ '69	78⅛	77⅝	78
126 So Pac rf 4 '55	104⅝	104	104⅛
41 So Pac 4½ Or '77	84¼	83⅝	84⅛
6 Sou Ry cn 5 '94	116¼	115	116¼
14 Sou Ry g 4 '56	87⅛	86⅞	87⅛
5 Tex Corp 3 '65	106⅛	106⅛	106⅛
2 ‡Th Ave 5 '60	38⅛	38⅛	38⅛
7 Un Oil Cal 3 '67	103⅞	103½	103⅞
5 Un Drug 3½ '58	104⅜	104⅜	104⅜
5 Va Ry 3¾ '66	108⅛	108⅛	108⅛
3 ‡Wab 4 '81	67⅞	67⅞	67⅞
3 W Sh 4 2361	67	67	67
18 W Md 4 '52	102⅜	102	102⅜
8 West Un 5 '51	105⅛	105⅛	105⅛
20 Wh Stl 3¼ '66	99⅝	99⅝	99⅝

Utilities Again Push Upward In Brisk Deals

New York, Aug. 10 (AP).—Utilities, notably in the low-price class, again took the stock market speculative play today, although pivotal rails and industrials, encouraged by the display, pushed up at the last to close with gains running to a point or so.

Trends firmed after a mixed start, although the recent junior motor racers again had to contend with liquidation on the idea they had been overbought, and the majority finished in the losing ranks. Dealings picked up at intervals with favorites appearing in blocks of 1000 to 10,000 shares.

The rapid drive of the Allies in Europe, portending victory soon or later, drew attention to the power and light group on the theory this field would benefit materially from peace when excess profits taxes may be cut along with operating costs. Investors still were cautious, however, pending more light on reconversion planning.

WHAT STOCKS DID

	Thur.	Wed.
Advances	488	347
Declines	146	234
Unchanged	180	233
Total issues	814	814

Transfers totaled 1,015,730 shares, compared with 963,410 in the preceding session.

Highs for 1944 were recorded by National Power & Light, North American, American Water Works and Engineers Public Service. In front were Consolidated Edison, Western Union "A," Public Service of New Jersey, Columbia Gas, United States Steel, Bethlehem, Chrysler, Santa Fe, Southern Railway, Goodrich, United States Rubber, International Harvester, Douglas Aircraft and du Pont. Casualties included Graham-Paige, Hupp Motors and Packard.

Railway bonds improved selectively. Cotton advanced 20 to 35 cents a bale.

War Production Tempo Reported Sharply Higher

Detroit, Aug. 10 (AP).—Reporting a sharply increased tempo of war production in the automotive industry as a result of the advances in western Europe, the Automotive Council for War Production said in its monthly publication today that orders for tanks, shells, trucks and aircraft engines have been stepped up.

On July 31, the publication, Automotive Council, said the value of all war goods produced by the automotive industry since the start of the national rearmament program in September, 1939, massed the 20 billion dollar mark.

Concurrently, automotive plants are manufacturing substantial amounts of replacement parts for essential civilian vehicles. In the last 18 months production of parts for buses, trucks, tractors and passenger cars has totaled more than seven hundred million dollars.

At the same time manufacture of civilian trucks in heavier categories has been increased to meet transportation demands at home. During the last fourth months approximately 17,000 such vehicles have beeen prduced, as compared with 2888 in all of 1943.

Local Produce

Eggs and Live Poultry

EGGS—Market firm. Receipts: Government-graded eggs, 139 cases.

LIVE POULTRY—Market steady; receipts liberal; prices paid net f. o. b. Washington (permitted transportation charges included according to mileage): Broilers and fryers, 27@29; fowl, 25@27.

Fruits and Vegetables

(Sales on wholesale market in less-than-carlot quantities.)

APPLES—Market steady; Maryland, Pennsylvania, Virginia and West Virginia, bushel baskets, U. S. 1; Wealthys, 2½-inch minimum, 1.00@1.25; 2¼-inch minimum, 1.75@2.00; 2½-inch minimum, 2.25@2.50; 2¼ inches and larger, 1.25@1.50; Rambos, 2½-inch minimum, 2.50@2.75; 2¾-3 inches, 2.75@3.00; Northwestern Greenings, 2¼-inch minimum, 1.25@1.50; 2½-inch minimum, 2.25@2.50; 2¾-3 inches, 2.50@2.75; Transparents, 1⅞-inch minimum, 85@1.00; 2-inch minimum, 1.00@1.25; 2¼-inch minimum, 1.50@1.75; ripe, all sizes, 50@75; Gravensteins, 2¼-inch minimum, 1.25@1.50; 2½ inches and larger, 2.25@3.00.

LIMA BEANS—Market weak; New Jersey, bushel hampers, 2.65@3.00.

CABBAGE—Market steady; domestic round type; Pennsylvania, 5-peck hampers, white, 1.50; packed locally, bushel baskets, Virginia, 1.50@1.75; nearby sections, 1.65@1.75.

LETTUCE—Market steady; California, Los Angeles crates, Iceberg type, 5-dozen, 5.09@5.50; New York, 2-dozen, Eastern crates, Big Boston type, 1.00@1.25; Romaine, 1.50; ½-crates, Iceberg type, fair condition, 1.00.

ONIONS—Market steady; 50-lb. sacks, U. S. 1; Yellows, New Jersey, 2.25@2.50; Michigan, 2.25@2.35; Massachusetts, 2.25@2.50; California, Sweet Spanish, 3 inches and larger, 2.50; yellows, 2.50.

POTATOES—Market weak; 100-lb. sacks, Cobblers, U. S. 1; New Jersey, 4.00@4.25; Pennsylvania, 4.35; Long Island, 4.00@4.50.

SPINACH—Market steady; Colorado, ½-crates, 2.50.

TOMATOES—Market weak; New Jersey, 12-quart climax baskets, 50@75; nearby sections, bushel baskets, 50@1.00.

CELERY—Market steady; ½-crates, individually washed; New York, 2.50@2.75; fair quality, 2.25; New Jersey, 2.00.

CORN—Market steady; New Jersey, bushel baskets, yellow, 1.75@2.00; nearby sections, sacks, yellow, 1.75.

CANTALOUPES—Market steady; Salmon Meats; North Carolina, Ridgeway Section, standards, all sizes, 1.25@1.75; Eastern Shore Maryland, standards 36s and 45s and ⅔-crates, 24, 2.50@3.00; ordinary to fair condition, 1.00@2.00; standard crates, 12s, 1.00@1.75; bushel baskets, packed locally, Pearl Pinks, 1.75.

PEACHES—Market steady; supplies liberal; bushel baskets, U. S. 1; New Jersey, Golden Jubilees, 2-inch minimum, 2.50@3.00; Maryland, Hale Havens, 2-inch minimum, 1.50; Virginia, Elbertas, 1¾ and 1⅞ inch minimums 2.00; 2-inch minimum, 2.75@3.00; 2¼-inch minimum, 3.50@4.00; Belles and Hileys, 1¾-2 inches, 2.50; 2-inch minimum, 2.50@3.50; Hale Havens, 2-inch minimum, 2.50@3.00; poor condition, 1.50@82.00; Pennsylvania, White Clings, 2½ inches and larger, 4.00; Golden Jubilees, 2-inch minimum, 2.25@2.50.

WATERMELONS—Market steady; North Carolina, Garrisons, 28-35 lb. average, 60@90; South Carolina, Garrisons, 34-lb. average, 1.00; 36-lb. average, 1.10; 40-lb. average, 1.25; Long Gray type, 28-lb. average, 65.

D. C. Securities

The Washington Stock Exchange list is published in full on Tuesday. Thereafter, securities are quoted only when there is a change in the bid or asked price. Yesterday's quotations:

After Call

Wash Gas $5 pfd—10 at 108.
Wash Gas $4.50 pfd—5 at 105¾.

	Bid.	Asked.
BONDS		
Public Utility		
Am T&T conv deb 3s '56	122½	121¼
Cap Traction 1st 5s '47	106	.....
STOCKS		
Public Utility		
Amer Tel & Tel (9)	162¼	
Capital Transit (2.00)	28	29
N & W Steamboat (†4)	*168	200
Pot Elec Pwr 6% pfd (6)	110	
Trust Company		
Wash Loan & Tr (e8)	264	280
Miscellaneous		
Garfinkel 5½% cu pf (1.375)	26⅜	27
Lanston Monotype (†2.00)	45	46½
Mergenthaler Lino (a2.00)	54½	56½
Wdwd & Loth com (a2.30)	48½	49½

*Ex. dividend. †Plus extras. (a) Paid so far this year. (e) 2% extra. (p) Paid in 1943.

Expert Decries Gloomy Views On World Oil

Chicago, Aug. 10 (AP).—Ultimate oil resources are many times larger than now known, Wallace E. Pratt, geologist and vice president of the Standard Oil Co. of New Jersey, said today in discounting "the gloomy view that the world's petroleum reserves will be exhausted in 25 years."

Writing in the Journal of Business of the University of Chicago School of Business, Pratt declared:

"It is hardly conceivable (unless wars are to continue unceasingly) that the United States will suffer a critical shortage of liquid fuels within the foreseeable future."

The American Government, he said, should keep "hands off" in the Middle East, where it has been suggested that it build a "Big Inch" pipe line from Saudi Arabia to the Mediterranean.

"Such action might handicap American private enterprise in the Middle East, which has 30 per cent of the proved oil reserves of the world, and destroy the local tradition of no political ambitions which our Government has enjoyed," he stated.

Pratt recommended establishment of international commissions to set up quotas for individual nations "in order to conserve proved reserves." Since the article was written, a British-American accord was signed for establishment of such a commission.

Pratt declared that although "proved reserves of the world are expected to yield 51 billion barrels—enough for 25 years—if we accept our oil-finding experience in the United States, the ultimate petroleum resources of the earth should amount to 700 billion barrels, 100 billion in this country alone."

"For the comprehensive development of the petroleum resources of the earth," he said, "there is needed an open-door policy among nations and the relinquishment by governments of their petroleum monopoly. There is needed, also, an organization of petroleum-exporting nations analogous to our own interstate oil compact."

Banks to Cash War Bonds Soon

The Treasury tentatively has set October 1 for commercial banks to begin paying immediate cash for war savings bonds presented for redemption. Undersecretary Daniel W. Bell said the department is completing details with a committee of bankers and experts to have the program in the hands of all participating banks by September 1. Bondholders now must wait for redemption checks from a Federal Reserve Bank.

Chicago Terminal Plans Refunding

Washington, Aug. 10 (AP).—The Chicago Union Station Co. asked Interstate Commerce Commission authority today to issue $37,800,000 of first mortgage series G-bonds and $6,200,000 of guaranteed serial notes to retire 44 million dollars of first mortgage Series E 3¾ per cent bonds.

The company said it plans to redeem the Series E bonds on January 1 at 108 per cent of par and accrued interest. Purpose of the refinancing, it said, is to effect interest savings and make possible a more rapid reduction of the company's debt.

Hamilton Mfg. Files New Senior Issue

Philadelphia, Aug. 10 (AP).—Hamilton Manufacturing Co., Two Rivers, Wis., registered today with the Securities and Exchange Commission 38,996 shares of $10 par value preferential participating stock.

Underwriters are Straus Securities Co., Chicago, and Loewi & Co., Milwaukee.

Dividend Actions

New York, Aug. 10 (AP).—Dividends declared.

	Rate.	Period.	Stk. of record.	Payable.
Irregular				
Canfield Oil	$2	..	9-1	9-9
Extra				
Air Associates	20c	..	8-31	9-8
Regular				
Am Gas & El	40c	Q	8-17	9-15
Am Laundry Mach	50c	..	9-1	9-11
Gt Atl & Pac Tea	$1	..	8-15	9-1
Newberry (J J) Co	60c	Q	9-16	10-2
Oliver Farm Equip	$1.50	..	9-1	9-18
Parker Pen	50c	Q	8-15	8-25
Rice Stix Dry Goods	75c	..	9-15	10-2
Rubinstein (H) Inc	50c	..	8-31	9-9
U S Gypsum Co	50c	Q	9-15	10-2
Willson Prod	20c	Q	8-31	9-11
Air Associates	20c	Q	8-31	9-8
Aluminum Industries	15c	Q	8-22	9-15
Art Metal Works	15c	Q	9-15	9-25
Bank of Nova Scotia	$2.50	Q	9-15	10-2
Cent Ill L 4½% pf	$1.12½	Q	9-20	10-2
Van Raalte	50c	Q	8-21	9-1

Naval Stores

Savannah, Ga., Aug. 10 (AP).—Turpentine, 78½ cents a gallon; offerings, 62 (50-gallon barrels); sales, 3100 gallons; receipts, 55 barrels; shipments, 14 barrels; stocks, 29,055 barrels.

Rosin (100-lb. drums); offerinigs, 2232; sales, 61; receipts, 166; shipments, 145; stocks, 16,715.

Quote: B, 4.77; D, 4.88; E, 5.47; F, 5.50; G, 5.50; H, 5.50; I, 5.53; K, 5.54; M, 5.54; N, 5.60; WG, 5.85; WW, 6.18; X, 6.18.

Jacksonville, Fla., Aug. 10 (AP).—Turpentine—Receipts, none; shipments, none; stocks, 45,861.

Rosin—Receipts, none; shipments, 431; stocks, 37,943.

Commodity Index

New York, Aug. 10.—The Associated Press weighted wholesale prices index of 35 commodities today declined to 106.93. Previous day 107.12, week ago 107.33, month ago 107.11, year ago 105.60.

	1944	1943	1942	1941
High	107.72	107.54	103.22	95.12
Low	106.03	103.43	95.54	77.03

(1926 average equals 100.)

QUEASY STOMACH

"Pepto-Bismol is good for that"

When your stomach is queasy, uneasy and upset, be gentle with it. Take soothing PEPTO-BISMOL. It helps to calm and quiet stomach distress. Non-laxative. Non-alkaline. Pleasant to the taste. Next time your stomach is upset, take soothing PEPTO-BISMOL.

A NORWICH PRODUCT